

[ OFF ]

SIASQ706 28MAY2020 WSSS-VTCC B738 9VMGY RELEASE 2116 28MAY20  
 OFF 1 CHANGI-CHIANG MAI INTL  
 WX PROG 2821 2900 2903 OBS 2812 2812 2812

ATC C/S SIA706 WSSS/SIN VTCC/CNX CRZ SYS CI 5  
 28MAY2020 9VMGY 2116/2126 0005/0008 GND DIST 1121  
 B737-800 / CFM56-7B26 STA 0031 AIR DIST 1111  
 CTOT:.... G/C DIST 1087

MAXIMUM TOW 174200 LAW 146300 ZFW 138300 AVG WIND 093/010  
 ESTIMATED TOW 152369 LAW 137243 ZFW 130804 AVG W/C P004  
 AVG ISA P013  
 AVG FF LBS/HR 5689  
 FUEL BIAS P00.0  
 TKOF ALTN .....

ALTN VTCT  
 FL STEPS WSSS/0360/

DISP RMKS NIL

PLANNED FUEL

FUEL	ARPT	FUEL	TIME
TRIP	CNX	15126	0239
CONT 15 MIN		1422	0015
ALTN	CEI	2588	0027
FINRES		2429	0030
MINIMUM T/OFF FUEL		21565	0352
EXTRA		0	0000
T/OFF FUEL		21565	0352
TAXI	SIN	250	0010
BLOCK FUEL	SIN	21815	
PIC EXTRA		.....	
TOTAL FUEL		.....	
REASON FOR PIC EXTRA		.....	

NO TANKERING RECOMMENDED (P)

I HEREWITH CONFIRM THAT I HAVE PERFORMED A THOROUGH SELF BRIEFING ABOUT THE DESTINATION AND ALTERNATE AIRPORTS OF THIS FLIGHT INCLUDING THE APPLICABLE INSTRUMENT APPROACH PROCEDURES, AIRPORT FACILITIES, NOTAMS AND ALL OTHER RELEVANT PARTICULAR INFORMATION.

DISPATCHER: FREDERICK CORTEZ

PIC NAME: EDWARDS, JOHN

TEL: +1 800 555 0199

PIC SIGNATURE: .....



ALTERNATE ROUTE TO:				FINRES			2429
APT	TRK	DST	VIA	FL	WC	TIME	FUEL
VTCT/03	036	113	ADLUS1N ADLUS DCT	130	P003	0027	2588

MEL/CDL ITEMS DESCRIPTION

ROUTING:

ROUTE ID: DEF RTE  
WSSS/20R VMR8F VMR B469 VPK M751 VKB M644 TONIK M904 BUT R201 BKK Y6  
MARNI MARNI1A VTCC/36

DEPARTURE ATC CLEARANCE:

.  
.
.

OPERATIONAL IMPACTS

WEIGHT CHANGE UP 1.0	TRIP P 0099 LBS	TIME M 0000
WEIGHT CHANGE DN 1.0	TRIP M 0104 LBS	TIME M 0000
FL CHANGE UP FL1	NOT AVAILABLE	
FL CHANGE DN FL1	TRIP M 0267 LBS	TIME P 0000
FL CHANGE DN FL2	TRIP M 0519 LBS	TIME P 0003
SPD CHANGE CI 0	TRIP M 0026 LBS	TIME P 0000
SPD CHANGE CI 100	TRIP P 0343 LBS	TIME M 0005



-----  
ATIS:  
.

-----  
RVSM: ALT SYS LEFT: STBY: RIGHT:  
-----

-----  
TIMES  
-----

	ESTIMATED	SKED	ACTUAL
OUT	2116Z/0516L	2116Z/0516L	.....Z
OFF	2126Z/0526L	2126Z/0526L	.....Z
ON	0005Z/0705L	0028Z/0728L	.....Z
IN	0008Z/0708L	0031Z/0731L	.....Z
BLOCK TIME	0252	0315	.....

-----  
WEIGHTS  
-----

	EST	MAX	ACTUAL
PAX	167		.....
CARGO	0.5		.....
PAYLOAD	38.9		.....
ZFW	130.8	138.3	.....
FUEL	21.8	30.9	..... POSS EXTRA 9.1
TOW	152.4	161.4	LDG.....
STAB TRIM			.....
LAW	137.2	146.3	.....

-----  
TERRAIN CLEARANCE CHECK  
-----

DD CHECK - TERRAIN CLEARANCE CHECK DISABLED

DP CHECK - TERRAIN CLEARANCE CHECK DISABLED  
-----

## FLIGHT LOG

-----  
 MOST CRITICAL MORA 07400 FEET AT VPK///MXSHR 03 AT BKK  
 -----

AWY POSITION IDENT FREQ	LAT LONG	EET TTLT	ETO ATO	FL MORA DIS	IMT ITT RDIS	MN TAS GS	WIND COMP SHR	OAT TDV TRP	EFOB AFOB	PBRN ABRN
CHANGI WSSS	N0121.6 E10359.4	0000	...	20	207 207 1121	282	P000		21.6	0.3
VMR8F LEDOX LEDOX	N0116.7 E10356.9	0000	...	062 20 5	202 202 1116	.42 282	116/001 P000	18 P15 524	21.4	0.4
VMR8F LETGO LETGO	N0114.2 E10355.8	0001	...	088 23 3	113 113 1113	.44 294	283/003 P000	14 P17 524	21.3	0.5
VMR8F DIVSA DIVSA	N0111.1 E10403.0	0001	...	140 23 8	023 022 1105	.55 360	002/006 P002	04 P17 524	21.1	0.8
VMR8F DOSPA DOSPA	N0115.0 E10404.7	0001	...	159 23 4	341 341 1101	.57 365	025/005 M005	00 P17 524	20.9	0.9
VMR8F TEKONG (SIN VTK 116.50	N0124.9 E10401.3	0002	...	198 32 10	342 342 1091	.62 392	055/009 M003	M08 P17 524	20.6	1.2
KUALA LUMPUR FIR -WMFC	N0127.7 E10400.5	0000	...	0	1091					
VMR8F AKOMA AKOMA	N0145.4 E10354.7	0003	...	257 35 22	356 356 1069	.70 439	079/015 P002	M20 P16 525	19.9	1.9
VMR8F MERSING (JO VMR 116.80	N0223.3 E10352.3	0007	...	320 24 38	335 335 1031	.78 470	091/022 P001	M35 P14 525	18.7	3.1
B469 BIKTA BIKTA	N0243.6 E10343.0	0004	...	346 20 22	336 336 1009	.78 472	090/023 P009	M41 P13 527	18.0	3.8
B469 PU349090 PU90	N0253.7 E10338.6	0002	...	353 20 11	336 335 998	.78 469	087/023 P008	M43 P13 527	17.6	4.2
B469 T O C	N0303.7 E10334.1	0002	...	360 22 11	336 335 987	.78 466	083/023 P007	M45 P12 527	17.3	4.5

AWY POSITION IDENT FREQ	LAT LONG	EET TTLT	ETO ATO	FL MORA DIS	IMT ITT RDIS	MN TAS GS	WIND COMP SHR	OAT TDV TRP	EFOB AFOB	PBRN ABRN
B469 PADLI PADLI	N0309.3 E10331.5	0000 0023	... ...	360 22 6	336 335 981	.78 456 463	083/023 P007 2	M45 P12 527	17.2 ....	4.6 ....
B469 PEKAN (KUAN VPK 115.60	N0323.0 E10325.4	0002 0025	... ...	360 74 15	338 338 966	.78 456 462	084/020 P006 2	M45 P12 525	17.0 ....	4.8 ....
M751 GUGIT GUGIT	N0532.5 E10233.8	0018 0043	... ...	360 55 140	338 338 826	.78 456 462	086/019 P006 1	M45 P12 528	15.3 ....	6.5 ....
M751 KOTA BHARU VKB 112.30	N0609.8 E10218.9	0006 0049	... ...	360 20 40	353 352 786	.77 455 462	095/015 P007 1	M45 P12 527	14.9 ....	7.0 ....
M644 ABTOK ABTOK	N0618.3 E10217.7	0001 0050	... ...	360 20 9	354 353 777	.77 455 458	095/015 P003 2	M45 P12 527	14.8 ....	7.1 ....
BANGKOK FIR -VTBB	N0618.3 E10217.8	0000 0050	... ...	0	777					
M644 DUGON DUGON	N0801.4 E10205.8	0013 0103	... ...	360 20 104	355 355 673	.77 455 458	100/012 P003 2	M45 P12 527	13.5 ....	8.3 ....
M644 TONIK TONIK	N0917.6 E10159.1	0011 0114	... ...	360 20 77	344 344 596	.77 454 458	106/011 P004 1	M45 P12 529	12.6 ....	9.2 ....
M904 SIRAT SIRAT	N1034.8 E10136.7	0010 0124	... ...	360 20 80	344 343 516	.77 455 457	082/018 P002 2	M44 P13 552	11.7 ....	10.1 ....
M904 DIPUN DIPUN	N1204.9 E10110.2	0012 0136	... ...	360 20 94	344 343 422	.77 454 454	073/015 P000 2	M45 P12 555	10.6 ....	11.2 ....
M904 PIDEL PIDEL	N1221.7 E10105.2	0003 0139	... ...	360 23 17	345 344 405	.77 453 453	073/015 P000 2	M45 P12 556	10.4 ....	11.4 ....
M904 U-TAPAO BUT 110.80	N1240.0 E10100.0	0002 0141	... ...	360 27 19	343 342 386	.77 453 454	083/009 P001 1	M45 P12 536	10.2 ....	11.7 ....

AWY POSITION IDENT FREQ	LAT LONG	EET TTLT	ETO ATO	FL MORA DIS	IMT ITT RDIS	MN TAS GS	WIND COMP SHR	OAT TDV TRP	EFOB AFOB	PBRN ABRN
R201				360	337	.77	107/010	M44	9.3	12.5
BANGKOK	N1353.6	0010	...	21	336	453	P006	P13		
BKK	E10035.8	0151	...	77	309	459	3	567	....	....
117.70										
Y6				360	343	.77	121/008	M44	8.7	13.1
TANGO	N1440.4	0007	...	22	342	453	P007	P13		
TANGO	E10014.5	0158	...	51	258	460	2	564	....	....
Y6				360	343	.76	121/008	M44	8.5	13.3
DUKEN	N1500.1	0003	...	46	342	451	P006	P13		
DUKEN	E10008.1	0201	...	21	237	457	2	564	....	....
Y6				360	343	.76	163/007	M44	7.5	14.3
BORNO	N1621.0	0011	...	25	342	450	P007	P13		
BORNO	E09941.6	0212	...	85	152	457	1	561	....	....
Y6				360	343	.76	207/009	M44	7.3	14.5
SANAL	N1637.1	0002	...	37	342	450	P006	P13		
SANAL	E09936.3	0214	...	17	135	456	2	567	....	....
Y6				360	343	.76	224/013	M44	7.1	14.7
T O D	N1657.1	0003	...	53	342	450	P006	P13		
	E09929.7	0217	...	21	114	456	1	574	....	....
Y6				224	343	.65	254/014	M12	6.9	14.9
RINKA	N1737.8	0007	...	64	342		M001	P18		
RINKA	E09916.2	0224	...	43	71	413		565	....	....
Y6				123	340	.53	294/009	06	6.8	15.0
MARNI	N1808.6	0005	...	63	339		M006	P16		
MARNI	E09905.8	0229	...	32	39	342		565	....	....
MARNI1A				088	340	.44	284/003	13	6.8	15.0
CM602	N1819.0	0002	...	53	339		M002	P16		
CM602	E09901.7	0231	...	11	28	292		566	....	....
MARNI1A				054	001	.41	298/007	20	6.7	15.1
MAKOK	N1828.9	0002	...	72	000		M005	P16		
MAKOK	E09857.7	0233	...	11	17	274		566	....	....
MARNI1A									6.4	15.4
CHIANG MAI	N1846.3	0006	...							
VTCC	E09857.8	0239	...	17					....	....



-----  
WIND INFORMATION  
-----

CLIMB	T O C	PADLI	VPK
350 091/023 -43	400 064/024 -55	400 064/024 -55	400 066/024 -55
310 089/023 -32	380 073/024 -50	380 073/024 -50	380 073/023 -50
200 055/009 -08	360 083/023 -45	360 083/023 -45	360 083/020 -45
150 015/006 +02	340 093/024 -40	340 093/024 -40	340 096/019 -40
100 298/004 +12	320 091/021 -35	320 091/021 -35	320 096/016 -35

GUGIT	VKB	ABTOK	DUGON
400 072/017 -55	400 070/015 -56	400 070/015 -56	400 078/014 -55
380 086/017 -50	380 083/014 -50	380 082/014 -50	380 086/012 -50
360 092/016 -45	360 095/015 -45	360 095/015 -45	360 105/010 -45
340 099/015 -40	340 106/015 -40	340 106/015 -40	340 127/010 -39
320 110/015 -34	320 113/014 -34	320 113/014 -34	320 125/011 -34

TONIK	SIRAT	DIPUN	PIDEL
400 089/015 -55	400 074/021 -55	400 078/020 -55	400 078/020 -55
380 099/012 -50	380 078/021 -50	380 076/019 -50	380 076/019 -50
360 107/010 -45	360 082/018 -44	360 073/015 -45	360 074/015 -45
340 117/010 -39	340 089/015 -39	340 069/010 -39	340 069/010 -39
320 121/009 -34	320 098/012 -34	320 081/008 -34	320 081/008 -34

BUT	BKK	TANGO	DUKEN
400 078/012 -55	400 101/017 -55	400 125/013 -55	400 125/013 -55
380 075/011 -50	380 104/016 -50	380 124/012 -50	380 124/012 -50
360 083/009 -45	360 108/011 -45	360 121/008 -44	360 121/008 -44
340 094/008 -39	340 123/005 -39	340 114/004 -39	340 114/004 -39
320 084/007 -34	320 091/004 -34	320 187/003 -34	320 187/003 -34

BORNO	SANAL	T O D	DESCENT
400 167/009 -55	400 199/011 -55	400 207/010 -55	350 233/019 -41
380 162/009 -50	380 198/012 -50	380 213/011 -49	310 242/021 -31
360 163/007 -44	360 207/009 -44	360 224/013 -44	200 264/017 -07
340 164/005 -39	340 226/006 -39	340 232/015 -39	150 281/012 +01
320 197/006 -34	320 225/011 -34	320 233/015 -33	100 292/006 +11

-----



[ ATC Flight Plan ]

-----  
ICAO FLIGHT PLAN  
-----

FF WSJCZQZX WMFCZQZX VTBBZQZX  
282116 CYULSBFP  
(FPL-SIA706-IS  
-B738/M-SDE2E3FGHIRWXY/LB1  
-WSSS2116  
-N0456F360 VMR8F VMR B469 VPK M751 VKB M644 TONIK M904 BUT R201 BKK  
Y6 MARNI MARNI1A  
-VTCC0229 VTCT  
-PBN/A1B1C1D1S1S2 DOF/200528 REG/9VMGY EET/WMFC0005 VTBB0050 OPR/SIA  
PER/C RMK/TCAS)





[ Additional Info ]

-----  
D I S P A T C H   B R I E F I N G   I N F O        S I A S Q 7 0 6    W S S S / V T C C



[ Airport WX List ]

-----  
WSSS --> VTCC SIA SQ706 / 28MAY2020  
LIDO/WEATHER SERVICE DATE : 28May2020 TIME : 21:16 UTC

AIRMETs:  
No Wx data available

SIGMETs:  
WMFC KUALA LUMPUR FIR  
WS SIGMET B06 VALID 282025/290025 WMKK- WMFC KUALA LUMPUR FIR  
EMBD TS OBS WI N0713 E09758 - N0631 E09919 - N0443  
E10152 - N0213 E10133 - N0540 E09751 - N0714 E09757 -  
N0713 E09758 TOP FL530 MOV WSW 10KT NC=

Tropical Cyclone SIGMETs:  
No Wx data available

Volcanic Ash SIGMETs:  
No Wx data available

Departure:  
WSSS/SIN CHANGI  
SA 282100 14004KT 110V180 9999 FEW018 BKN300 29/25 Q1010 NOSIG  
FT 281700 2818/3000 12007KT 9999 FEW015 SCT020

Destination:  
VTCC/CNX CHIANG MAI INTL  
SA 282100 VRB01KT 9999 BKN035 26/23 Q1010 NOSIG  
FT 281700 2818/2924 21005KT 9999 SCT035  
TEMPO 2907/2913 25015G30KT 3000 TSRA FEW020CB BKN025

Destination Alternates:  
VTCT/CEI CHIANG RAI INTL  
SA 282100 VRB02KT CAVOK 23/23 Q1011 NOSIG  
FT 281700 2818/2924 25005KT 9999 SCT035  
TEMPO 2907/2913 26015G30KT 3000 TSRA FEW020CB BKN025

AIRPORTLIST ENDED



[ NOTAM ]

-----  
 LIDO-NOTAM-BULLETIN INCLUDES NOTAM, COMP NOTAM AND AIP-REGULATION  
**VALID: 2005282116 - 2005290336** STD(EOBT)+TRIP+ALTN+3HRS  
 SIA SQ706 /28MAY OFP-NR: 1  
 ROUTE: WSSS - VTCC ALTN: VTCT  
 N0456F360 VMR8F VMR B469 VPK M751 VKB M644 TONIK M904 BUT R201 BKK  
 Y6 MARNI MARNI1A

=====

**DEPARTURE AIRPORT - DETAILED INFO**

=====

**WSSS/SIN            CHANGI**

-----

+++++ AIRPORT +++++

- A1897/20    VALID: 28-MAY-20 2200 - 29-MAY-20 0200**  
 TWY WP BTN TWY V7 AND TWY V6, INCLUDING RAPID EXIT TWY W7  
 NORTHBOUND AND  
 SOUTHBOUND **CLSD** DUE **WIP**. RMK/BOTH JUNCTIONS **TWY WP/V6** AND **TWY**  
**WP/V7** NOT AFFECTED
- A1901/20**  
**TWY CL** LGT FM SOUTH OF JUNCTION **TWY WP/V7** EASTWARD INTO **TWY V7**  
 VICE VERSA **U/S** DUE **WIP**
- A1911/20**  
**TWY EP** BTN **TWY P** AND **TWY Q** AND **TWY P** BTN **TWY P1** AND **TWY EP** **CLSD**  
 DUE **WIP**
- A0607/20**  
 ACFT STANDS 503 **CLSD** DUE TO **WIP**
- A1846/20**  
 TXL C6/C2 JUNCTION BEHIND ACFT STANDS F50 TO F58 AND TXL C2 BEHIND  
 ACFT STANDS F40 TO F42 **CLSD** DUE **WIP**
- A0605/20**  
 ACFT STANDS 502 **CLSD** DUE TO **WIP**
- A1832/20**  
 ACFT STAND A20 **CLSD** DUE TO **WIP**
- A1700/20**  
 MAY 12 1730-2359, 13 0000-0200, 15 1730-2359, 16 0000-0200, 18,  
 1730-2359, 19 0000-0200 1730-2359, 20 0000-0200, 22 1730-2359, 23,  
 0000-0200, 25 1730-2359, 26 0000-0200 1730-2359, 27 0000-0200, 28,  
 1730-2359, 29 0000-0200 1730-2359, 30 0000-0200  
**TWY WP** BTN **TWY V8** AND RAPID EXIT **TWY W7** SOUTHBOUND INCLUDING  
 JUNCTION OF **TWY WP** AND **TWY V7** **CLSD** DUE TO **WIP**
- A1747/20**  
 MAY 12-31 1400-2300, JUN 01-30 1400-2300  
 CLBR FLIGHTS WILL TAKE PLACE WI WSSS CTR. RMK/THE CLBR HAS BEEN  
 ASSESSED NOT TO AFFECT THE ACFT SYSTEM. PILOTS TO MONITOR ACFT  
 SYSTEM AND INFORM ATC IF EXPERIENCING ANY ANOMALIES  
 F) GND    G) 1000FT AMSL
- A1602/20**  
 TXL N1 BEHIND ACFT STANDS 515, 516 AND 517 **CLSD** FOR TEMPORARY ACFT  
 PARKING
- A1603/20**  
**TWY N2** BTN **TWY N** AND V3 INCLUDING JUNCTION OF **TWY N2/ V4** **CLSD**  
 FOR TEMPORARY ACFT PARKING
- A1604/20**  
**TWY N** BTN **TWY N2** AND TXL N4 INCLUDING JUNCTION OF **TWY N/ TXL Q1**  
 AND **TWY N/ TXL Q3** **CLSD** FOR TEMPORARY ACFT PARKING

**A1605/20**

**TWY N** BTN TXL N4 AND **TWY P1 CLSD** FOR TEMPORARY ACFT PARKING

**A1606/20**

**TWY P4** BTN TXL P7 AND **TWY P1 CLSD** FOR TEMPORARY ACFT PARKING

**A1607/20**

TXL S8 AND S9 **CLSD** FOR TEMPORARY ACFT PARKING

**A1609/20**

**TWY L9** BTN TXL L5 AND **TWY EP** INCLUDING JUNCTION OF **TWY L10 CLSD** FOR TEMPORARY ACFT PARKING

**A1611/20**

**TWY L10** BTN **TWY L8** AND L7 **CLSD** FOR TEMPORARY ACFT PARKING

**A1617/20**

**TWY C3** BTN TXL C6 AND **TWY C7 CLSD** FOR TEMPORARY ACFT PRKG

**A1618/20**

**TWY C7** BTN **TWY SC1** AND **TWY C3 CLSD** FOR TEMPORARY ACFT PRKG

**A1619/20**

**TWY S2 CLSD** FOR TEMPORARY ACFT PRKG

**A1623/20**

TXL L5 BEHIND ACFT STANDS G1 TO G11 INCLUDING JUNCTIONS OF TXL L5 AND L9 AND TXL L5 AND L8 **CLSD** FOR TEMPORARY ACFT PRKG

**A1650/20**

**TWY S7 CLSD** FOR TEMPORARY ACFT PRKG

**A1628/20**

ACFT STAND D49 **CLSD DUE WIP**

**A1488/20**

TXL C6 BEHIND ACFT STAND F50 INCLUDING ACFT STANDS F50, F52R AND F52 **CLSD DUE WIP**

**A1172/20**

IN ADDITION TO COMPLYING WITH THE PUBLIC HEALTH REQUIREMENTS STATED IN AIP SINGAPORE GEN 1.3 PARA 3, THE PILOT-IN-COMMAND OR OPR OF ACFT INTENDING TO OPERATE A GENERAL AVIATION (GA) FLT DEPARTING FROM ANY AP TO WSSS, MUST SUBMIT A HEALTH DECLARATION OF EACH CREW MEMBER AND PAX ON BOARD THE FLT, AS REQUIRED BY THE DIRECTOR OF MEDICAL SERVICES UNDER THE INFECTIOUS DISEASES ACT OF THE REPUBLIC OF SINGAPORE. THE HEALTH DECLARATION MUST BE SUBMITTED VIA THE SG ARRIVAL CARD E-SERVICE BEFORE DEP BUT NO EARLIER THAN 3 DAYS BEFORE ENTERING SINGAPORE. THE PILOT-IN-COMMAND OR OPR MUST SUBMIT THE ACKNOWLEDGEMENT RECEIVED FROM THE SINGAPORE IMMIGRATION AND CHECKPOINT AUTHORITY TO ITS GROUND HANDLING AGENT IN SINGAPORE BEFORE DEP. RE-SUBMISSION OF HEALTH DECLARATION IS REQUIRED IF THERE ARE CHANGES TO THE STATUS OF DECLARED TRAVEL HISTORY OR HEALTH CONDITION.

IF ANY OF THE PAX OR CREW HAS ANY OF THE CONDITIONS OF PNEUMONIA OR COVID-19 INFECTION, SYMPTOMS OF FEVER AND/OR OTHER SYMPTOMS OF RESPIRATORY ILLNESS, OR CONTACT WITH ANY CASE OF COVID-19 IN THE LAST 14 DAYS DEFINED AS POSITIVE IN THE HEALTH DECLARATION, THE ACFT MUST BE OPERATED AS A MEDEVAC FLT. PLEASE REFER TO GROUND HANDLING AGENT FOR ASSISTANCE.

IF ACFT IS ABLE TO OPERATE AS GA BASED ON THE ABOVE, THE PILOT-IN-COMMAND OR OPR OF THE ACFT MUST STILL CONFIRM WITH ITS GROUND HANDLING AGENT THAT THE APPROVAL HAS BEEN OBTAINED FOR THE FLT BEFORE DEP.

**A1188/20**

TYP B748 CAN ONLY DEPART FM **TWY E2** ON **RWY 20C** DUE TO JETBLAST AFFECTING THE WORKSITE AT THE NORTHERN END. ALTERNATIVELY, TYP B748 TO DEPART FM **RWY 20R**

**A0608/20**

ACFT STANDS 504 **CLSD DUE TO WIP**



+++++ RUNWAY +++++

A1385/20
RWY 02R/20L CLSD DUE WIP.

+++++ STAR +++++

A1404/20
ACFT ARR INTO WSSS VIA ATS RTE A464 MAY FLIGHT PLAN VIA LELIB STAR
WHEN WSSS RWY 20R OR 20C IN USE

=====
DESTINATION AIRPORT - DETAILED INFO
=====

VTCC/CNX CHIANG MAI INTL
-----

+++++ AIRPORT +++++

A1188/20 AVIATION BRIDGE ACFT STAND NR 3 U/S
A1181/20 VALID: 28-MAY-20 0300 - 29-MAY-20 0300
AVIATION BRIDGE ACFT STAND NR 6 U/S

A1156/20 TWY CLSD FOR TEMPO ACFT PARKING DETAIL AS FLW:
-TWY P6
-TWY Q BTN ACFT STAND NR 15 AND NR 20R

A1148/20 OBST TOWER CRANE ERECTED AT 184602N0985812E, HGT 115FT

A1147/20 BIRD CONCENTRATION IN THE VICINITY OF AD

J2409/20 TEMPO RESTRICTED AREA ACT RADIUS 1NM CENTRE 184626N0985806E
(EXCLUDING LANDING AND TAKE OFF RWY 18/36)
F) GND G) 3000FT AGL

A0783/20 DLY 0100-1100
OBST MOBILE CRANE ERECTED AT 184547N0985737E ON LEFT SIDE
OF RWY 36 DIST 270M FM RCL AND 1260M FM THR RWY 36, HGT 82FT AGL

+++++ RUNWAY +++++

A1144/20 DLY 0100-1100
STRIP RWY OPR BUT CTN ADZ DUE TO WIP DIST 150M ON LEFT SIDE OF
RCL ALONG RWY 36

A1149/20 IN ORDER TO PREVENT DAMAGE TO RWY SURFACE, ALL ACFT ABOVE CODE B
ARE NOT ALLOWED TO USE RWY 36 INTERSECTION TAKE OFF TWY G UNLESS
ATC ASSIGNS ONLY ACFT CODE C TO EXPEDITE FLOW OF TRAFFIC

A0784/20 SEQUENCED FLG LGT RWY 18 U/S



=====
DESTINATION ALTERNATE AIRPORT(S)
=====

VTCT/CEI CHIANG RAI INTL
-----

+++++ AIRPORT +++++

A1190/20 AVIATION BRIDGE ACFT STAND NR 2 U/S
A1085/20 AUTOMATED WEATHER OBSERVATION SYSTEM (AWOS) RWY 21 NOT AVBL
A0981/20 AD CATEGORY FOR FIRE FIGHTING AND RESCUE SERVICES
DOWNGRADED TO CAT 7
A0814/20 OPERATIONAL HOURS OF AD OPERATOR TEMPO CHANGE TO 2300-1600

+++++ RUNWAY +++++

A1005/20 RWY 03/21 OPR BUT CTN RWY MAY BE SLIPPERY WHEN WET
DIST BTN 300-500M FM THR RWY 21

=====
EXTENDED AREA AROUND DEPARTURE
=====

WSJC SINGAPORE FIR
-----

+++++ FIR/UIR +++++

A1506/20 NIL AIRAC FOR EFFECTIVE DATE 21 MAY 2020
A1800/20 LNG STORAGE TANKS, PLANTS, GAS STACKS AND FLARES IN THE VICINITY
OF WSSS. FOR MORE DETAILS, REFER TO NOTAM WMFC A1873/20 PUBLISHED
BY MALAYSIA EFFECTIVE 14 MAY 2020
A1452/20 MAY 01-31 0000-1530
PYROTECHNIC DISPLAY WILL TAKE PLACE RADIUS 170FT CENTRE
011512N1034931E (WI WSAP CTR)
F) GND G) 170FT AMSL
A0944/20 FLIGHTS OPERATING IN ADS-B OUT EXCLUSIVE AIRSPACE ARE TO CONTACT
SINGAPORE RADAR ON 133.6MHZ (PRI FREQ) AND 134.35MHZ (SRY FREQ)

+++++ RESTRICTED AIRSPACE +++++

A1876/20 MAY 28 29 31 0000-1700
DANGER AREA WSD11B ACTIVE
F) SFC G) FL125
A1875/20 MAY 28 29 31 0000-1700
DANGER AREA WSD11A ACTIVE
F) SFC G) FL125

**A1934/20**

MAY 28-31 0000-1000, JUN 01-30 0000-1000  
UNMANNED AERIAL VEHICLE (UAV) WILL TAKE PLACE WI:  
AREA 1  
010210.99N1021028.67E - 010216.13N1021947.63E -  
010205.54N1021029.78E - 010210.99N1021028.67E  
AREA 2  
004408.07N1021547.17E - 004202.07N1022002.43E -  
004200.38N1021645.25E - 004408.07N1021547.17E  
F) GND G) 700FT AMSL

**A1896/20**

MAY 26 0426-1500 2300-2359, 27-31 0000-1500 2300-2359, JUN 01-29,  
0000-1500 2300-2359, 30 0000-1500  
AERIAL ACTIVITY BY REMOTE CONTROL ACFT WILL TAKE PLACE WI  
012054N1034432E - 012054N1034544E - 011935N1034544E -  
011935N1034432E - 012054N1034432E  
F) GND G) 10264FT AMSL

**A1868/20**

MAY 25-29 0001-1100, 30 0001-0500  
**DANGER** AREA WSD13 **ACTIVE**  
F) SFC G) FL400

**A1863/20**

MAY 24 0500-2359, 25-28 0000-2359, 29 0000-1559, 30 0001-1559  
**DANGER** AREA WSD14 **ACTIVE**  
F) SFC G) FL550

**A1864/20**

MAY 24 0500-2359, 25-28 0000-2359, 29 0000-1559, 30 0001-1559  
**DANGER** AREA WSD15 **ACTIVE**  
F) SFC G) FL550

**A1865/20**

MAY 24 0500-2359, 25-28 0000-2359, 29 0000-1559, 30 0001-1559  
**DANGER** AREA WSD44 **ACTIVE**  
F) SFC G) FL550

**A1866/20**

MAY 24 0500-2359, 25-28 0000-2359, 29 0000-1559, 30 0001-1559  
**DANGER** AREA WSD45 **ACTIVE**  
F) SFC G) FL550

**A1867/20**

MAY 24 0500-2359, 25-28 0000-2359, 29 0000-1559, 30 0001-1559  
**DANGER** AREA WSD20 **ACTIVE**  
F) SFC G) 2000FT AMSL

**A1847/20**

MAY 23 0600-1100, 24 25 30 31 0000-1100  
AERIAL ACTIVITY BY REMOTE CONTROL ACFT WILL TAKE PLACE AT  
011956N1035325E (WI WSAP CTR)  
F) GND G) 800FT AMSL

**A1849/20**

MAY 23 0600-1100, 24 25 30 31 0000-1100  
AERIAL ACTIVITY BY REMOTE CONTROL ACFT WILL TAKE PLACE AT  
012043N1035554E (WI WSAP CTR)  
F) GND G) 800FT AMSL

**A1852/20**

MAY 23 0600-1200, 24 25 30 31 0000-1200  
AERIAL ACTIVITY BY REMOTE CONTROL ACFT WILL TAKE PLACE AT  
012009N1034647E (WI WSAP CTR)  
F) GND G) 400FT AMSL

**A1853/20**

MAY 23 0600-1200, 24 25 30 31 0000-1200  
AERIAL ACTIVITY BY REMOTE CONTROL ACFT WILL TAKE PLACE AT  
011946N1034707E (WI WSAP CTR)  
F) GND G) 400FT AMSL



**A1858/20**

MAY 23 0600-1100, 24 25 30 31 0000-1100  
AERIAL ACTIVITY BY REMOTE CONTROL ACFT WILL TAKE PLACE AT  
011717N1035131E (WI WSAP CTR)  
F) GND G) 800FT AMSL

**A1859/20**

MAY 23 0600-1100, 24 25 30 31 0000-1100  
AERIAL ACTIVITY BY REMOTE CONTROL ACFT WILL TAKE PLACE AT  
011702N1035138E (WI WSAP CTR)  
F) GND G) 800FT AMSL

**A1860/20**

MAY 23 0600-1100, 24 25 30 31 0000-1100  
AERIAL ACTIVITY BY REMOTE CONTROL ACFT WILL TAKE PLACE AT  
011657N1035038E (WI WSAP CTR)  
F) GND G) 800FT AMSL

**A1861/20**

MAY 23 0600-1100, 24 25 30 31 0000-1100  
AERIAL ACTIVITY BY REMOTE CONTROL ACFT WILL TAKE PLACE AT  
011833N1034641E (WI WSAP CTR)  
F) GND G) 800FT AMSL

**A1862/20**

MAY 23 0600-1100, 24 25 30 31 0000-1100  
AERIAL ACTIVITY BY REMOTE CONTROL ACFT WILL TAKE PLACE AT  
011958N1035054E (WI WSAP CTR)  
F) GND G) 800FT AMSL

**A1663/20**

MAY 22 2300-2359, 23 24 0000-1000 2300-2359, 25 0000-1000, 29,  
2300-2359, 30 0000-1000 2300-2359, 31 0000-1000  
AERIAL ACTIVITY BY REMOTE CONTROL ACFT WILL TAKE PLACE AT  
011625N1034622E (WI WSAP CTR)  
F) GND G) 400FT AMSL

**A1583/20**

MAY 22 2300-2359, 23 0000-1400 2300-2359, 24 0000-1400 2300-2359,,  
25 0000-1400, 29 2300-2359, 30 0000-1400  
AERIAL ACTIVITY BY REMOTE CONTROL ACFT WILL TAKE PLACE AT  
011756N1035309E (WI WSAP CTR)  
F) GND G) 820FT AMSL

**A1591/20**

MAY 22 2300-2359, 23 0000-1200 2300-2359, 24 0000-1200 2300-2359,,  
25 0000-1200, 29 2300-2359, 30 0000-1200  
AERIAL ACTIVITY BY REMOTE CONTROL ACFT WILL TAKE PLACE AT  
012428N1035431E (WI WSAP CTR)  
F) GND G) 229FT AMSL

**A1593/20**

MAY 22 2300-2359, 23 0000-1200 2300-2359, 24 0000-1200 2300-2359,,  
25 0000-1200, 29 2300-2359, 30 0000-1200  
AERIAL ACTIVITY BY REMOTE CONTROL ACFT WILL TAKE PLACE AT  
012250N1035347E (WI WSAP CTR)  
F) GND G) 200FT AMSL

**A1599/20**

MAY 22 2300-2359, 23-24 0000-1400 2300-2359, 25 0000-1400, 29,  
2300-2359, 30 0000-1400  
AERIAL ACTIVITY BY REMOTE CONTROL ACFT WILL TAKE PLACE AT  
011945N1035532E (WI WSAP CTR)  
F) GND G) 100FT AMSL

**A1600/20**

MAY 22 2300-2359, 23-24 0000-1200 2300-2359, 25 0000-1200, 29,  
2300-2359, 30 0000-1200  
AERIAL ACTIVITY BY REMOTE CONTROL ACFT WILL TAKE PLACE AT  
011945N1035532E (WI WSAP CTR)  
F) GND G) 200FT AMSL





**A1671/20**

MAY 22 2100-2359, 23 0000-1500 2100-2359, 24 0000-1500 2100-2359,,  
25 0000-1500, 29 2100-2359, 30 0000-1500 2100-2359, 31 0000-1500  
AERIAL ACTIVITY BY REMOTE CONTROL ACFT WILL TAKE PLACE AT  
012101N1035346E (WI WSAP CTR)  
F) GND G) 65FT AMSL

**A1815/20**

MAY 17 24 31 0100-1400  
UNMANNED AIRCRAFT SYSTEM WILL TAKE PLACE WI 012637N1034844E -  
012604N1034927E - 012540N1034918E - 012453N1034823E -  
012522N1034747E - 012637N1034844E (WI WSAG ATZ)  
F) GND G) 200FT AMSL

**A1584/20**

MAY 16-17 23-25 30 0500-0930  
AERIAL ACTIVITY BY REMOTE CONTROL ACFT WILL TAKE PLACE AT  
012646N1035005E (WI WSAG ATZ)  
F) GND G) 230FT AMSL

**A1585/20**

MAY 16-17 23-25 30 0500-0930  
AERIAL ACTIVITY BY REMOTE CONTROL ACFT WILL TAKE PLACE AT  
012635N1034857E (WI WSAG ATZ)  
F) GND G) 213FT AMSL

**A1817/20**

MAY 16 30 0100-1400  
UNMANNED AIRCRAFT SYSTEM WILL TAKE PLACE WI 012637N1034844E -  
012604N1034927E - 012540N1034918E - 012453N1034823E -  
012522N1034747E - 012637N1034844E (WI WSAG ATZ)  
F) GND G) 200FT AMSL

**A1662/20**

MAY 15 2300-2359, 16 0000-1100 2300-2359, 17 0000-1100, 22,  
2300-2359, 23 24 0000-1100 2300-2359, 25 0000-1100, 29 2300-2359,  
30, 0000-1100 2300-2359, 31 0000-1100  
AERIAL ACTIVITY BY REMOTE CONTROL ACFT WILL TAKE PLACE AT  
011946N1035236E (WI WSAP CTR)  
F) GND G) 200FT AMSL

**A1664/20**

MAY 15 2300-2359, 16 0000-1100 2300-2359, 17 0000-1100, 22,  
2300-2359, 23 24 0000-1100 2300-2359, 25 0000-1100, 29 2300-2359,  
30, 0000-1100 2300-2359, 31 0000-1100  
AERIAL ACTIVITY BY REMOTE CONTROL ACFT WILL TAKE PLACE AT  
012114N1034636E  
F) GND G) 1000FT AMSL

**A1391/20**

MAY 15 2300-2359, 16 0000-1100 2300-2359, 17 0000-1100, 22,  
2300-2359, 23 24 0000-1100 2300-2359, 25 0000-1100, 29 2300-2359,  
30, 0000-1100  
AERIAL ACTIVITY BY REMOTE CONTROL ACFT WILL TAKE PLACE AT  
011709N1035104E (WI WSAP CTR)  
F) GND G) 525FT AMSL

**A1439/20**

MAY 15 2300-2359, 16 0000-1400 2300-2359, 17 0000-1400, 22,  
2300-2359, 23 24 0000-1400 2300-2359, 25 0000-1400, 29 2300-2359,  
30, 0000-1400  
AERIAL ACTIVITY BY REMOTE CONTROL ACFT WILL TAKE PLACE AT  
012153N1035610E (WI WSAP CTR).  
F) GND G) 200FT AMSL



**A1441/20**

MAY 15 2300-2359, 16 0000-1000 2300-2359, 17 0000-1000, 22,  
2300-2359, 23 24 0000-1000 2300-2359, 25 0000-1000, 29 2300-2359,  
30, 0000-1000  
AERIAL ACTIVITY BY REMOTE CONTROL ACFT WILL TAKE PLACE AT  
012053N1034654E (WI WSAP CTR).  
F) GND G) 980FT AMSL

**A1469/20**

MAY 15 2300-2359, 16 0000-1500 2300-2359, 17 0000-1500, 22,  
2300-2359, 23-24 0000-1500 2300-2359, 25 0000-1500, 29 2300-2359,  
30, 0000-1500 2300-2359, 31 0000-1500  
AERIAL ACTIVITY BY REMOTE CONTROL ACFT WILL TAKE PLACE AT  
012542N1034757E (WI WSAG ATZ)  
F) GND G) 147FT AMSL

**A1572/20**

MAY 15 2300-2359, 16 0000-1000 2300-2359, 17 0000-1000, 22,  
2300-2359, 23-24 0000-1000 2300-2359, 25 0000-1000, 29 2300-2359,  
30, 0000-1000  
AERIAL ACTIVITY BY REMOTE CONTROL ACFT WILL TAKE PLACE AT  
012426N1035426E (WI WSAP CTR)  
F) GND G) 200FT AMSL

**A1573/20**

MAY 15 2300-2359, 16 0000-1100 2300-2359, 17 0000-1100, 22,  
2300-2359, 23-24 0000-1100 2300-2359, 25 0000-1100, 29 2300-2359,  
30, 0000-1100  
AERIAL ACTIVITY BY REMOTE CONTROL ACFT WILL TAKE PLACE AT  
012338N1035509E (WI WSAP CTR)  
F) GND G) 200FT AMSL

**A1635/20**

MAY 15 2300-2359, 16 0000-1100 2300-2359, 17 0000-1100, 22,  
2300-2359, 23 0000-1100 2300-2359, 24 0000-1100 2300-2359, 25,  
0000-1100, 29 2300-2359, 30 0000-1100 2300-2359, 31 0000-1100  
AERIAL ACTIVITY BY REMOTE CONTROL ACFT WILL TAKE PLACE AT  
012305N1034812E  
F) GND G) 200FT AMSL

**A1636/20**

MAY 15 2300-2359, 16 0000-1100 2300-2359, 17 0000-1100, 22,  
2300-2359, 23 0000-1100 2300-2359, 24 0000-1100 2300-2359, 25,  
0000-1100, 29 2300-2359, 30 0000-1100 2300-2359, 31 0000-1100  
AERIAL ACTIVITY BY REMOTE CONTROL ACFT WILL TAKE PLACE AT  
012647N1034649E  
F) GND G) 200FT AMSL

**A1640/20**

MAY 15 2300-2359, 16 0000-1100 2300-2359, 17 0000-1100, 22,  
2300-2359, 23 0000-1100 2300-2359, 24 0000-1100 2300-2359, 25,  
0000-1100, 29 2300-2359, 30 0000-1100 2300-2359, 31 0000-1100  
AERIAL ACTIVITY BY REMOTE CONTROL ACFT WILL TAKE PLACE AT  
012604N1034921E (WI WSAG ATZ)  
F) GND G) 200FT AMSL

**A1658/20**

MAY 15 2300-2359, 16 0000-1100 2300-2359, 17 0000-1100, 22,  
2300-2359, 23 24 0000-1100 2300-2359, 25 0000-1100, 29 2300-2359,  
30, 0000-1100 2300-2359, 31 0000-1100  
AERIAL ACTIVITY BY REMOTE CONTROL ACFT WILL TAKE PLACE AT  
012004N1035521E (WI WSAP CTR)  
F) GND G) 200FT AMSL



**A1659/20**

MAY 15 2300-2359, 16 0000-1100 2300-2359, 17 0000-1100, 22,  
2300-2359, 23 24 0000-1100 2300-2359, 25 0000-1100, 29 2300-2359,  
30, 0000-1100 2300-2359, 31 0000-1100  
AERIAL ACTIVITY BY REMOTE CONTROL ACFT WILL TAKE PLACE AT  
012433N1035517E (WI WSAP CTR)  
F) GND G) 200FT AMSL

**A1660/20**

MAY 15 2300-2359, 16 0000-1100 2300-2359, 17 0000-1100, 22,  
2300-2359, 23 24 0000-1100 2300-2359, 25 0000-1100, 29 2300-2359,  
30, 0000-1100 2300-2359, 31 0000-1100  
AERIAL ACTIVITY BY REMOTE CONTROL ACFT WILL TAKE PLACE AT  
011913N1035416E (WI WSAP CTR)  
F) GND G) 200FT AMSL

**A1661/20**

MAY 15 2300-2359, 16 0000-1100 2300-2359, 17 0000-1100, 22,  
2300-2359, 23 24 0000-1100 2300-2359, 25 0000-1100, 29 2300-2359,  
30, 0000-1100 2300-2359, 31 0000-1100  
AERIAL ACTIVITY BY REMOTE CONTROL ACFT WILL TAKE PLACE AT  
012211N1035341E (WI WSAP CTR)  
F) GND G) 200FT AMSL

**A1571/20**

MAY 15 2230-2359, 16 0000-0200 2230-2359, 17 0000-0200, 22,  
2230-2359, 23-24 0000-0200 2230-2359, 25 0000-0200, 29 2230-2359,  
30, 0000-0200  
AERIAL ACTIVITY BY REMOTE CONTROL ACFT WILL TAKE PLACE AT  
011638N1035218E (WI WSAP CTR)  
F) GND G) 900FT AMSL

**A1714/20**

MAY 15 2200-2359, 16 0000-1100 2200-2359, 17 0000-1100, 22,  
2200-2359, 23 24 0000-1100 2200-2359, 25 0000-1100, 29 2200-2359,  
30, 0000-1100 2200-2359, 31 0000-1100  
AERIAL ACTIVITY BY REMOTE CONTROL ACFT WILL TAKE PLACE AT  
012109N1035345E (WI WSAP CTR)  
F) GND G) 82FT AMSL

**A1389/20**

MAY 15 2200-2359, 16 0000-1000 2200-2359, 17 0000-1000, 22,  
2200-2359, 23 24 0000-1000 2200-2359, 25 0000-1000, 29 2200-2359,  
30, 0000-1000  
AERIAL ACTIVITY BY REMOTE CONTROL ACFT WILL TAKE PLACE AT  
011640N1034958E (WI WSAP CTR)  
F) GND G) 820FT AMSL

**A1443/20**

MAY 15 2200-2359, 16 0000-1559 2200-2359, 17 0000-1559, 22,  
2200-2359, 23 24 0000-1559 2200-2359, 25 0000-1559, 29 2200-2359,  
30, 0000-1559  
AERIAL ACTIVITY BY REMOTE CONTROL ACFT WILL TAKE PLACE AT  
012115N1035345E (WI WSAP CTR).  
F) GND G) 82FT AMSL

**A1511/20**

MAY 15 2200-2359, 16 0000-1500 2200-2359, 17 0000-1500, 22,  
2200-2359, 23 24 0000-1500 2200-2359, 25 0000-1500, 29 2200-2359,  
30, 0000-1500  
AERIAL ACTIVITY BY REMOTE CONTROL ACFT WILL TAKE PLACE AT  
011946N1035558E (WI WSAP CTR)  
F) GND G) 200FT AMSL



**A1513/20**

MAY 15 2200-2359, 16 0000-1000 2200-2359, 17 0000-1000, 22,  
2200-2359, 23 24 0000-1000 2200-2359, 25 0000-1000, 29 2200-2359,  
30, 0000-1000  
AERIAL ACTIVITY BY REMOTE CONTROL ACFT WILL TAKE PLACE AT  
012007N1035150E (WI WSAP CTR)  
F) GND G) 660FT AMSL

**A1530/20**

MAY 15 2200-2359, 16 0000-1000 2200-2359, 17 0000-1000, 22,  
2200-2359, 23 24 0000-1000 2200-2359, 25 0000-1000, 29 2200-2359,  
30, 0000-1000  
AERIAL ACTIVITY BY REMOTE CONTROL ACFT WILL TAKE PLACE AT  
012505N1035411E (WI WSAP CTR)  
F) GND G) 200FT AMSL

**A1552/20**

MAY 15 2200-2359, 16 0000-1000 2200-2359, 17 0000-1000, 22,  
2200-2359, 23-24 0000-1000 2200-2359, 25 0000-1000, 29 2200-2359,  
30, 0000-1000 2200-2359, 31 0000-1000  
AERIAL ACTIVITY BY REMOTE CONTROL ACFT WILL TAKE PLACE AT  
012433N1034654E  
F) GND G) 656FT AMSL

**A1569/20**

MAY 15 2200-2359, 16 0000-1000 2200-2359, 17 0000-1000, 22,  
2200-2359, 23-24 0000-1000 2200-2359, 25 0000-1000, 29 2200-2359,  
30, 0000-1000  
AERIAL ACTIVITY BY REMOTE CONTROL ACFT WILL TAKE PLACE AT  
011640N1034958E (WI WSAP CTR)  
F) GND G) 492FT AMSL

**A1570/20**

MAY 15 2200-2359, 16 0000-1000 2200-2359, 17 0000-1000, 22,  
2200-2359, 23-24 0000-1000 2200-2359, 25 0000-1000, 29 2200-2359,  
30, 0000-1000  
AERIAL ACTIVITY BY REMOTE CONTROL ACFT WILL TAKE PLACE AT  
012020N1035227E (WI WSAP CTR)  
F) GND G) 650FT AMSL

**A1574/20**

MAY 15 2200-2359, 16 0000-1000 2200-2359, 17 0000-1000, 22,  
2200-2359, 23-24 0000-1000 2200-2359, 25 0000-1000, 29 2200-2359,  
30, 0000-1000  
AERIAL ACTIVITY BY REMOTE CONTROL ACFT WILL TAKE PLACE AT  
011905N1035412E (WI WSAP CTR)  
F) GND G) 660FT AMSL

**A1777/20**

MAY 14-31 1430-2200  
AERIAL ACTIVITY BY REMOTE CONTROL ACFT WILL TAKE PLACE AT  
011846N1035107E (WI WSAP CTR)  
F) GND G) 980FT AMSL

**A1715/20**

MAY 09 10 16 17 23-25 30 31 0100-1400  
AERIAL ACTIVITY BY REMOTE CONTROL ACFT WILL TAKE PLACE AT  
011859N1035355E (WI WSAP CTR)  
F) GND G) 200FT AMSL

**A1717/20**

MAY 09 10 16 17 23-25 30 31 0100-1400  
AERIAL ACTIVITY BY REMOTE CONTROL ACFT WILL TAKE PLACE AT  
011810N1035134E (WI WSAP CTR)  
F) GND G) 400FT AMSL



**A1716/20**

MAY 09 10 16 17 23-25 30 31 0000-1400  
AERIAL ACTIVITY BY REMOTE CONTROL ACFT WILL TAKE PLACE AT  
012424N1035441E (WI WSAP CTR)  
F) GND G) 200FT AMSL

**A1718/20**

MAY 09 10 16 17 23-25 30 31 0000-1400  
AERIAL ACTIVITY BY REMOTE CONTROL ACFT WILL TAKE PLACE AT  
012638N1034658E  
F) GND G) 400FT AMSL

**A1688/20**

MAY 07 09 10 16 17 23-25 30 31 0000-1200  
AERIAL ACTIVITY BY REMOTE CONTROL ACFT WILL TAKE PLACE AT  
011653N1035150E (WI WSAP CTR)  
F) GND G) 705FT AMSL

**A1689/20**

MAY 07 09 10 16 17 23-25 30 31 0000-1200  
AERIAL ACTIVITY BY REMOTE CONTROL ACFT WILL TAKE PLACE AT  
011657N1035038E (WI WSAP CTR)  
F) GND G) 705FT AMSL

**A1690/20**

MAY 07 09 10 16 17 23-25 30 31 0000-1200  
AERIAL ACTIVITY BY REMOTE CONTROL ACFT WILL TAKE PLACE AT  
011955N1035116E (WI WSAP CTR)  
F) GND G) 200FT AMSL

**A1526/20**

MAY 03 10 17 24 31 0000-1000  
AERIAL ACTIVITY BY REMOTE CONTROL ACFT WILL TAKE PLACE AT  
011823N1034729E (WI WSAP CTR)  
F) GND G) 630FT AMSL

**A1455/20**

MAY 02 09 16 23 30 0000-0800  
AERIAL ACTIVITY BY REMOTE CONTROL ACFT WILL TAKE PLACE AT  
012445N1035511E (WI WSAP CTR)  
F) GND G) 209FT AMSL

**A1525/20**

MAY 02 09 16 23 30 0000-0800  
AERIAL ACTIVITY BY REMOTE CONTROL ACFT WILL TAKE PLACE AT  
012426N1035416E (WI WSAP CTR)  
F) GND G) 215FT AMSL

**A1524/20**

MAY 01-03 07 09 10 16 17 23-25 30 0600-1030  
AERIAL ACTIVITY BY REMOTE CONTROL ACFT WILL TAKE PLACE AT  
012026N1035513E (WI WSAP CTR)  
F) GND G) 200FT AMSL

**A1567/20**

MAY 01-03 07 09-10 16-17 23-25 30 0600-0800  
AERIAL ACTIVITY BY REMOTE CONTROL ACFT WILL TAKE PLACE AT  
012043N1035322E (WI WSAP CTR)  
F) GND G) 200FT AMSL

**A1568/20**

MAY 01-03 07 09-10 16-17 23-25 30 0600-0800  
AERIAL ACTIVITY BY REMOTE CONTROL ACFT WILL TAKE PLACE AT  
012035N1035324E (WI WSAP CTR)  
F) GND G) 200FT AMSL

**A1563/20**

MAY 01-03 07 09-10 16-17 23-25 30 0500-0950  
AERIAL ACTIVITY BY REMOTE CONTROL ACFT WILL TAKE PLACE AT  
012025N1035439E (WI WSAP CTR)  
F) GND G) 200FT AMSL



**A1564/20**

MAY 01-03 07 09-10 16-17 23-25 30 0500-0930  
AERIAL ACTIVITY BY REMOTE CONTROL ACFT WILL TAKE PLACE AT  
012646N1035005E (WI WSAG ATZ)  
F) GND G) 230FT AMSL

**A1565/20**

MAY 01-03 07 09-10 16-17 23-25 30 0500-0930  
AERIAL ACTIVITY BY REMOTE CONTROL ACFT WILL TAKE PLACE AT  
012635N1034857E (WI WSAG ATZ)  
F) GND G) 213FT AMSL

**A1566/20**

MAY 01-03 07 09-10 16-17 23-25 30 0500-0930  
AERIAL ACTIVITY BY REMOTE CONTROL ACFT WILL TAKE PLACE AT  
011848N1034550E (WI WSAP CTR)  
F) GND G) 490FT AMSL

**A1523/20**

MAY 01-03 07 09 10 16 17 23-25 30 0400-1300  
AERIAL ACTIVITY BY REMOTE CONTROL ACFT WILL TAKE PLACE AT  
011620N1034804E (WI WSAP CTR)  
F) GND G) 590FT AMSL

**A1562/20**

MAY 01-03 07 09-10 16-17 23-25 30 0400-0900  
AERIAL ACTIVITY BY REMOTE CONTROL ACFT WILL TAKE PLACE AT  
011808N1035251E (WI WSAP CTR)  
F) GND G) 600FT AMSL

**A1522/20**

MAY 01-31 0300-1000  
AERIAL ACTIVITY BY REMOTE CONTROL ACFT WILL TAKE PLACE AT  
011931N1035508E (WI WSAP CTR)  
F) GND G) 33FT AMSL

**A1355/20**

MAY 01-03 07 09 10 16 17 23-25 30 0200-0900  
AERIAL ACTIVITY BY REMOTE CONTROL ACFT WILL TAKE PLACE AT  
011744N1034732E (WI WSAP CTR)  
F) GND G) 230FT AMSL

**A1398/20**

MAY 01-03 07 09 10 16 17 23 24 25 30 0200-0400  
AERIAL ACTIVITY BY REMOTE CONTROL ACFT WILL TAKE PLACE AT  
012030N1035219E (WI WSAP CTR)  
F) GND G) 200FT AMSL

**A1399/20**

MAY 01-03 07 09 10 16 17 23-25 30 31 0200-1500  
AERIAL ACTIVITY BY REMOTE CONTROL ACFT WILL TAKE PLACE AT  
012454N1035439E (WI WSAP CTR)  
F) GND G) 200FT AMSL

**A1400/20**

MAY 01-03 07 09 10 16 17 23-25 30 0200-0400  
AERIAL ACTIVITY BY REMOTE CONTROL ACFT WILL TAKE PLACE AT  
011705N1035108E (WI WSAP CTR)  
F) GND G) 650FT AMSL

**A1468/20**

MAY 01-03 07 09-10 16-17 23-25 30 0200-0300  
AERIAL ACTIVITY BY REMOTE CONTROL ACFT WILL TAKE PLACE AT  
012706N1034959E (WI WSAG ATZ)  
F) GND G) 130FT AMSL

**A1520/20**

MAY 01-03 07 09 10 16 17 23-25 30 0200-0900  
AERIAL ACTIVITY BY REMOTE CONTROL ACFT WILL TAKE PLACE AT  
011656N1035109E (WI WSAP CTR)  
F) GND G) 360FT AMSL



**A1521/20**

MAY 01-03 07 09 10 16 17 23-25 30 0200-0900  
AERIAL ACTIVITY BY REMOTE CONTROL ACFT WILL TAKE PLACE AT  
012037N1035045E (WI WSAP CTR)  
F) GND G) 295FT AMSL

**A1580/20**

MAY 01-03 07 09 10 16 17 23-25 30 0200-0900  
AERIAL ACTIVITY BY REMOTE CONTROL ACFT WILL TAKE PLACE AT  
011622N1034906E (WI WSAP CTR)  
F) GND G) 300FT AMSL

**A1394/20**

MAY 01-03 07 09 10 16 17 23-25 30 0100-1000  
AERIAL ACTIVITY BY REMOTE CONTROL ACFT WILL TAKE PLACE AT  
012120N1035535E (WI WSAP CTR)  
F) GND G) 200FT AMSL

**A1395/20**

MAY 01-03 07 09 10 16 17 23-25 30 0100-1000  
AERIAL ACTIVITY BY REMOTE CONTROL ACFT WILL TAKE PLACE AT  
012458N1035435E (WI WSAP CTR)  
F) GND G) 229FT AMSL

**A1396/20**

MAY 01-03 07 09 10 16 17 23-25 30 31 0100-0400  
AERIAL ACTIVITY BY REMOTE CONTROL ACFT WILL TAKE PLACE AT  
012019N1035219E (WI WSAP CTR)  
F) GND G) 800FT AMSL

**A1397/20**

MAY 01-03 07 09 10 16 17 23-25 30 0100-1000  
AERIAL ACTIVITY BY REMOTE CONTROL ACFT WILL TAKE PLACE AT  
012024N1035446E (WI WSAP CTR)  
F) GND G) 200FT AMSL

**A1471/20**

MAY 01-29 0100-1000  
AERIAL ACTIVITY BY REMOTE CONTROL ACFT WILL TAKE PLACE AT  
012407N1035240E (WI WSAP CTR)  
F) GND G) 140FT AMSL

**A1518/20**

MAY 01-03 07 09 10 16 17 23-25 30 0100-0900  
AERIAL ACTIVITY BY REMOTE CONTROL ACFT WILL TAKE PLACE AT  
012156N1035539E (WI WSAP CTR).  
F) GND G) 200FT AMSL

**A1519/20**

MAY 01-31 0100-0900  
AERIAL ACTIVITY BY REMOTE CONTROL ACFT WILL TAKE PLACE AT  
012403N1035249E (WI WSAP CTR)  
F) GND G) 200FT AMSL

**A1557/20**

MAY 01-03 07 09-10 16-17 23-25 30 0100-1000  
AERIAL ACTIVITY BY REMOTE CONTROL ACFT WILL TAKE PLACE AT  
011704N1034909E (WI WSAP CTR)  
F) GND G) 600FT AMSL

**A1558/20**

MAY 01-03 07 09-10 16-17 23-25 30 0100-1000  
AERIAL ACTIVITY BY REMOTE CONTROL ACFT WILL TAKE PLACE AT  
012542N1034721E (WI WSAG ATZ)  
F) GND G) 300FT AMSL

**A1559/20**

MAY 01-03 07 09-10 16-17 23-25 30 0100-0800  
AERIAL ACTIVITY BY REMOTE CONTROL ACFT WILL TAKE PLACE AT  
012700N1034802E (WI WSAG ATZ)  
F) GND G) 600FT AMSL



**A1560/20**

MAY 01-03 07 09-10 16-17 23-25 30 0100-1000  
AERIAL ACTIVITY BY REMOTE CONTROL ACFT WILL TAKE PLACE AT  
012505N1035421E (WI WSAP CTR)  
F) GND G) 295FT AMSL

**A1561/20**

MAY 01-03 07 09-10 16-17 23-25 30 0100-1000  
AERIAL ACTIVITY BY REMOTE CONTROL ACFT WILL TAKE PLACE AT  
012510N1035423E (WI WSAP CTR)  
F) GND G) 290FT AMSL

**A1354/20**

MAY 01-03 07 09 10 16 17 23-25 30 0030-1000  
AERIAL ACTIVITY BY REMOTE CONTROL ACFT WILL TAKE PLACE AT  
012507N1035407E (WI WSAP CTR)  
F) GND G) 260FT AMSL

**A1278/20**

MAY 01-31 0000-1100, JUN 01-30 0000-1100, JUL 01-31 0000-1100  
TETHERED UNMANNED ACFT OPS WILL TAKE PLACE AT 012244N1035121E (WI  
WSSL CTR)  
F) GND G) 33FT AMSL

**A1351/20**

MAY 01-03 07 09 10 16 17 23-25 30 0000-1200  
AERIAL ACTIVITY BY REMOTE CONTROL ACFT WILL TAKE PLACE AT  
012044N1034629E (WI WSAP CTR)  
F) GND G) 300FT AMSL

**A1352/20**

MAY 01-03 07 09 10 16 17 23-25 30 0000-1200  
AERIAL ACTIVITY BY REMOTE CONTROL ACFT WILL TAKE PLACE AT  
011918N1034915E (WI WSAP CTR)  
F) GND G) 300FT AMSL

**A1353/20**

MAY 01-03 07 09 10 16 17 23-25 30 0000-1100  
AERIAL ACTIVITY BY REMOTE CONTROL ACFT WILL TAKE PLACE AT  
011706N1035057E (WI WSAP CTR)  
F) GND G) 790FT AMSL

**A1367/20**

MAY 01-03 07 09-10 16-17 23-25 30 0000-1200  
AERIAL ACTIVITY BY REMOTE CONTROL ACFT WILL TAKE PLACE AT  
012100N1034651E (WI WSAP CTR)  
F) GND G) 300FT AMSL

**A1368/20**

MAY 01-03 07 09-10 16-17 23-25 30 0000-1000  
AERIAL ACTIVITY BY REMOTE CONTROL ACFT WILL TAKE PLACE AT  
011757N1034715E (WI WSAP CTR)  
F) GND G) 656FT AMSL

**A1392/20**

MAY 01-03 07 09 10 16 17 23-25 30 31 0000-1500  
AERIAL ACTIVITY BY REMOTE CONTROL ACFT WILL TAKE PLACE AT  
011732N1035126E (WI WSAP CTR)  
F) GND G) 656FT AMSL

**A1393/20**

MAY 01-03 07 09 10 16 17 23-25 30 0000-1559  
AERIAL ACTIVITY BY REMOTE CONTROL ACFT WILL TAKE PLACE AT  
012126N1035549E (WI WSAP CTR)  
F) GND G) 200FT AMSL

**A1444/20**

MAY 01-03 07 09 10 16 17 23-25 30 0000-1559  
AERIAL ACTIVITY BY REMOTE CONTROL ACFT WILL TAKE PLACE AT  
012455N1035438E (WI WSAP CTR).  
F) GND G) 200FT AMSL



**A1445/20**

MAY 01-03 07 09 10 16 17 23-25 30 0000-1559  
AERIAL ACTIVITY BY REMOTE CONTROL ACFT WILL TAKE PLACE AT  
012223N1035240E (WI WSAP CTR).  
F) GND G) 200FT AMSL

**A1446/20**

MAY 01-03 07 09 10 16 17 23-25 30 0000-1559  
AERIAL ACTIVITY BY REMOTE CONTROL ACFT WILL TAKE PLACE AT  
012334N1035302E (WI WSAP CTR).  
F) GND G) 200FT AMSL

**A1453/20**

MAY 01-03 07 09 10 16 17 23-25 30 0000-1000  
AERIAL ACTIVITY BY REMOTE CONTROL ACFT WILL TAKE PLACE AT  
011927N1035401E (WI WSAP CTR)  
F) GND G) 656FT AMSL

**A1456/20**

MAY 01-03 07 09 10 16 17 23-25 30 0000-1100  
AERIAL ACTIVITY BY REMOTE CONTROL ACFT WILL TAKE PLACE AT  
011946N1034658E (WI WSAP CTR)  
F) GND G) 500FT AMSL

**A1458/20**

MAY 01-03 07 09 10 16 17 23-25 30 0000-1000  
AERIAL ACTIVITY BY REMOTE CONTROL ACFT WILL TAKE PLACE AT  
011901N1035201E (WI WSAP CTR)  
F) GND G) 200FT AMSL

**A1459/20**

MAY 01-03 07 09 10 16 17 23-25 30 0000-1000  
AERIAL ACTIVITY BY REMOTE CONTROL ACFT WILL TAKE PLACE AT  
012037N1035128E (WI WSAP CTR).  
F) GND G) 200FT AMSL

**A1460/20**

MAY 01-03 07 09 10 16 17 23-25 30 0000-1000  
AERIAL ACTIVITY BY REMOTE CONTROL ACFT WILL TAKE PLACE AT  
012031N1035020E (WI WSAP CTR)  
F) GND G) 490FT AMSL

**A1470/20**

MAY 01-03 07 09-10 16-17 23-25 30-31 0000-0900  
AERIAL ACTIVITY BY REMOTE CONTROL ACFT WILL TAKE PLACE AT  
012218N1035548E (WI WSAP CTR)  
F) GND G) 150FT AMSL

**A1481/20**

MAY 01-03 07 09-10 16-17 23-25 30 0000-1559  
AERIAL ACTIVITY BY REMOTE CONTROL ACFT WILL TAKE PLACE AT  
012650N1034942E (WI WSAG ATZ)  
F) GND G) 262FT AMSL

**A1504/20**

MAY 01-03 07 09-10 16-17 23-25 30 0000-1000  
AERIAL ACTIVITY BY REMOTE CONTROL ACFT WILL TAKE PLACE AT  
012136N1035020E (WI WSAP CTR)  
F) GND G) 270FT AMSL

**A1505/20**

MAY 01-03 07 09-10 16-17 23-25 30 0000-1100  
AERIAL ACTIVITY BY REMOTE CONTROL ACFT WILL TAKE PLACE AT  
011908N1035240E (WI WSAP CTR)  
F) GND G) 328FT AMSL

**A1514/20**

MAY 01-03 07 09 10 16 17 23-25 30 0000-1115  
AERIAL ACTIVITY BY REMOTE CONTROL ACFT WILL TAKE PLACE AT  
011937N1035103E (WI WSAP CTR)  
F) GND G) 500FT AMSL



**A1515/20**

MAY 01-03 07 09 10 16 17 23-25 30 0000-1000  
AERIAL ACTIVITY BY REMOTE CONTROL ACFT WILL TAKE PLACE AT  
012302N1035519E (WI WSAP CTR)  
F) GND G) 66FT AMSL

**A1516/20**

MAY 01-03 07 09 10 16 17 23-25, 30 0000-1100  
AERIAL ACTIVITY BY REMOTE CONTROL ACFT WILL TAKE PLACE AT  
011822N1035347E (WI WSAP CTR)  
F) GND G) 200FT AMSL

**A1517/20**

MAY 01-03 07 09 10 16 17 23-25 30 0000-1100  
AERIAL ACTIVITY BY REMOTE CONTROL ACFT WILL TAKE PLACE AT  
011945N1034711E (WI WSAP CTR)  
F) GND G) 500FT AMSL

**A1527/20**

MAY 01-03 07 09 10 16 17 23-25 30 0000-1100  
AERIAL ACTIVITY BY REMOTE CONTROL ACFT WILL TAKE PLACE AT  
011946N1035227E (WI WSAP CTR)  
F) GND G) 200FT AMSL

**A1528/20**

MAY 01-03 07 09 10 16 17 23-25 30 0000-1100  
AERIAL ACTIVITY BY REMOTE CONTROL ACFT WILL TAKE PLACE AT  
011846N1034842E (WI WSAP CTR)  
F) GND G) 400FT AMSL

**A1541/20**

MAY 01-03 07 09 10 16 17 23-25 30 0000-1000  
AERIAL ACTIVITY BY REMOTE CONTROL ACFT WILL TAKE PLACE AT  
011649N1035115E (WI WSAP CTR)  
F) GND G) 620FT AMSL

**A1542/20**

MAY 01-03 07 09 10 16 17 23-25 30 0000-1000  
AERIAL ACTIVITY BY REMOTE CONTROL ACFT WILL TAKE PLACE AT  
011644N1035050E (WI WSAP CTR)  
F) GND G) 790FT AMSL

**A1543/20**

MAY 01-03 07 09 10 16 17 23-25 30 0000-1000  
AERIAL ACTIVITY BY REMOTE CONTROL ACFT WILL TAKE PLACE AT  
011643N1035104E (WI WSAP CTR)  
F) GND G) 760FT AMSL

**A1545/20**

MAY 01-03 07 09 10 16 17 23-25 30 0000-1200  
AERIAL ACTIVITY BY REMOTE CONTROL ACFT WILL TAKE PLACE AT  
011856N1035331E (WI WSAP CTR)  
F) GND G) 200FT AMSL

**A1546/20**

MAY 01-03 07 09 10 16 17 23-25 30 0000-1200  
AERIAL ACTIVITY BY REMOTE CONTROL ACFT WILL TAKE PLACE AT  
012028N1035316E (WI WSAP CTR)  
F) GND G) 200FT AMSL

**A1547/20**

MAY 01-03 07 09 10 16 17 23-25 30 0000-0200 0900-1100  
AERIAL ACTIVITY BY REMOTE CONTROL ACFT WILL TAKE PLACE AT  
011629N1034726E (WI WSAP CTR)  
F) GND G) 500FT AMSL

**A1549/20**

MAY 01-03 07 09 10 16 17 23-25 30 0000-1200  
AERIAL ACTIVITY BY REMOTE CONTROL ACFT WILL TAKE PLACE AT  
011947N1035329E (WI WSAP CTR)  
F) GND G) 200FT AMSL



**A1551/20**

MAY 01-03 07 09-10 16-17 23-25 30 0000-1500  
AERIAL ACTIVITY BY REMOTE CONTROL ACFT WILL TAKE PLACE AT  
012427N1034658E  
F) GND G) 656FT AMSL

**A1555/20**

MAY 01-03 07 09-10 16-17 23-25 30 0000-1200  
AERIAL ACTIVITY BY REMOTE CONTROL ACFT WILL TAKE PLACE AT  
012033N1034732E (WI WSAP CTR)  
F) GND G) 300FT AMSL

**A1556/20**

MAY 01-03 07 09-10 16-17 23-25 30 0000-0900  
AERIAL ACTIVITY BY REMOTE CONTROL ACFT WILL TAKE PLACE AT  
011703N1035017E (WI WSAP CTR)  
F) GND G) 650FT AMSL

**A1578/20**

MAY 01-03 07 09 10 16 17 23-25 30 31 0000-1000  
AERIAL ACTIVITY BY REMOTE CONTROL ACFT WILL TAKE PLACE AT  
012006N1035140E (WI WSAP CTR)  
F) GND G) 200FT AMSL

**A1579/20**

MAY 01-03 07 09 10 16 17 23-25 30 31 0000-1100  
AERIAL ACTIVITY BY REMOTE CONTROL ACFT WILL TAKE PLACE AT  
012201N1035546E (WI WSAP CTR)  
F) GND G) 200FT AMSL

**A1596/20**

MAY 01-03 07 09 10 16 17 23-25 30 0000-1200  
AERIAL ACTIVITY BY REMOTE CONTROL ACFT WILL TAKE PLACE AT  
012105N1035249E (WI WSAP CTR)  
F) GND G) 200FT AMSL

**A1503/20**

APR 30 2200-2359, MAY 01-30 0000-1000 2200-2359, 31 0000-1000  
AERIAL ACTIVITY BY REMOTE CONTROL ACFT WILL TAKE PLACE AT  
011751N1035128E (WI WSAP CTR)  
F) GND G) 492FT AMSL

**A1576/20**

APR 29 2100-2359, 30 0000-1500 2100-2359, MAY 01-31 0000-1500,  
2100-2359, JUN 01-29 0000-1500 2100-2359, 30 0000-1500  
UNMANNED ACFT OPS WI FLW COORD  
012104.04N1035822.02E-012104.00N1035823.06E-012059.02N1035822.02E-  
01 2059.06N1035820.09E-012104.04N1035822.02E (WI WSSS CTR)  
F) GND G) 60FT AMSL

**A1495/20**

APR 26 0000-1200, MAY 01-03 07 09-10 16-17 23-25 30 0000-1200  
AERIAL ACTIVITY BY REMOTE CONTROL ACFT WILL TAKE PLACE AT  
012025N1035302E (WI WSAP CTR)  
F) GND G) 200FT AMSL

**A1496/20**

APR 26 0000-1200, MAY 01-03 07 09-10 16-17 23-25 30 0000-1200  
AERIAL ACTIVITY BY REMOTE CONTROL ACFT WILL TAKE PLACE AT  
012105N1035249E (WI WSAP CTR)  
F) GND G) 200FT AMSL

**A1497/20**

APR 26 0000-1200, MAY 01-03 07 09-10 16-17 23-25 30 0000-1200  
AERIAL ACTIVITY BY REMOTE CONTROL ACFT WILL TAKE PLACE AT  
012004N1035320E (WI WSAP CTR)  
F) GND G) 200FT AMSL



**A1498/20**

APR 26 0000-1200, MAY 01-03 07 09-10 16-17 23-25 30 0000-1200  
AERIAL ACTIVITY BY REMOTE CONTROL ACFT WILL TAKE PLACE AT  
011909N1035329E (WI WSAP CTR)  
F) GND G) 200FT AMSL

**A1436/20**

TETHERED UNMANNED ACFT OPS WILL TAKE PLACE WI 0118.20N10357.28E  
0118.20N10359.80E 0117.65N10401.10E 0117.15N10401.66E  
0116.30N10401.66E  
0115.90N10359.90E 0118.20N10357.28E (WI WSSS CTR)  
F) SFC G) 160FT AMSL

**A3892/19**

APR 01-30 0000-1000, MAY 01-31 0000-1000, JUN 01-16 0000-1000  
TETHERED UNMANNED ACFT OPS WILL TAKE PLACE WI  
012445.28N1040147.03E -  
012434.42N1040113.97E - 012455.43N1040040.19E -  
012503.70N1040055.54E - 012535.81N1040050.81E -  
012531.51N1040131.97E - 012530.55N1040206.27E -  
012600.07N1040113.61E - 012622.03N1040213.35E -  
012605.73N1040246.19E - 012601.01N1040302.72E -  
012603.84N1040220.20E - 012445.28N1040147.03E (WI WSSS CTR)  
F) GND G) 160FT AMSL

**A0397/20**

MAR 31 2300-2359, APR 01-30 0000-1100 2300-2359, MAY 01-31,  
0000-1100 2300-2359, JUN 01-29 0000-1100 2300-2359, 30 0000-1100  
TETHERED UNMANNED ACFT OPS AT 012500.07N1035149.60E (WI WSSL CTR)  
F) GND G) 65FT AMSL

**A1233/20**

MAR 30-31 0000-1500, APR 01-30 0000-1500, MAY 01-31 0000-1500,,  
JUN 01-16 0000-1500  
TETHERED UNMANNED AIRCRAFT OPS WILL TAKE PLACE WI  
012209.22N1035751.36E - 012204.87N1035754.47E -  
012209.06N1035802.22E - 012208.45N1035810.62E -  
012202.84N1035805.62E - 012200.65N1035809.38E -  
012157.70N1035759.90E - 012153.67N1035803.03E -  
012150.20N1035807.60E - 012147.63N1035804.74E -  
012148.48N1035752.72E - 012143.08N1035746.03E -  
012139.48N1035748.98E - 012136.09N1035751.72E -  
012135.12N1035756.38E - 012131.35N1035752.86E -  
012147.20N1035814.50E - 012143.00N1035818.50E -  
012145.00N1035824.62E - 012151.30N1035829.30E -  
012200.78N1035833.48E - 012207.06N1035840.35E -  
012209.22N1035751.36E (WI WSSS CTR)  
F) SFC G) 65FT AMSL

**A1235/20**

MAR 30-31 0000-1500, APR 01-30 0000-1500, MAY 01-31 0000-1500,  
JUN, 01-16 0000-1500  
TETHERED UNMANNED AIRCRAFT OPS WILL TAKE PLACE WI  
011947.40N1035557.82E - 011928.52N1035549.37E -  
012009.89N1035557.99E - 011938.42N1035555.25E -  
011929.55N1035558.86E - 011937.69N1035542.85E -  
011947.40N1035557.82E (WI WSSS CTR)  
F) SFC G) 65FT AMSL



**A1237/20**

MAR 30-31 0000-1500, APR 01-30 0000-1500, MAY 01-31 0000-1500,  
JUN, 01-16 0000-1500

TETHERED UNMANNED AIRCRAFT OPS WILL TAKE PLACE WI

- 012215.39N1035809.52E - 012223.48N1035817.31E -
- 012217.40N1035821.20E - 012226.44N1035828.42E -
- 012223.40N1035835.50E - 012222.09N1035840.85E -
- 012219.50N1035846.18E - 012213.28N1035846.85E -
- 012231.07N1035824.94E - 012239.86N1035833.94E -
- 012219.50N1035846.18E - 012217.40N1035821.20E -
- 012246.94N1035824.77E - 012241.72N1035813.44E -
- 012215.39N1035809.52E (WI WSSS CTR)

F) SFC G) 65FT AMSL

=====  
**EXTENDED AREA AROUND DESTINATION**  
=====

**VTBB                    BANGKOK FIR**

-----

+++++ FIR/UIR +++++

**A1095/20**

REVISED DEMONSTRATION FLIGHT AND TRIAL PERIOD OF SPEED CONTROL  
PROCEDURES DETAIL AS FLW:

ITEM 1. INTRODUCTION

WEF 21 MAY 2020 AT 0001

CHG TO 15 JUN 2020 AT 0001-15 JUL 2020 AT 0001

REF AIRAC AIP SUP A16/20

**A1099/20**

TRIGGER NOTAM-PERM AIRAC AIP AMDT 06/20 WEF 21 MAY 2020

**A1119/20**

VOLMET BROADCAST ON FREQ 11387KHZ AND 2965KHZ U/S

**A1113/20**

TEMPORARY REPORTING POINT NAME POXUN (064718.45N1010852.51E)  
WILL BE ESTABLISHED AT THE SAME COORDINATE OF PT **NDB** FOR  
ATS ROUTE W14 DUE TO PT **NDB** UNDER WITHDRAWAL  
UNTIL PT **NDB** RESUMED NORMAL OPERATION

**A0992/20**

COVID-19: EXTENSION OF TEMPORARY BAN ON ALL INTERNATIONAL  
INBOUND FLIGHTS TO THAILAND

1. ACCORDING TO THE LATEST NOTIFICATION OF THE CIVIL AVIATION  
AUTHORITY OF THAILAND, THE BAN ON INTERNATIONAL PASSENGER  
FLIGHTS TO THAILAND WILL BE EXTENDED FROM 30 APRIL 2020 AT 1700  
UTC TO 31 MAY 2020 AT 1700 UTC. ALL FLIGHT PERMITS GRANTED FOR  
SUCH PERIOD WILL BE CANCELED.

2. THE BAN DOES NOT APPLY TO STATE OR MILITARY AIRCRAFT, EMERGENCY  
LANDING, TECHNICAL LANDING WITHOUT DISEMBARKATION, HUMANITARIAN,  
MEDICAL OR RELIEF FLIGHTS, REPATRIATION FLIGHTS AND CARGO FLIGHTS.

3. THE PASSENGERS ON BOARD THE AIRCRAFT IN 2. WILL BE SUBJECT TO  
THE MEASURES UNDER COMMUNICABLE DISEASE LAW, SUCH AS 14 DAY  
STATE QUARANTINE, AND THE REGULATION UNDER THE EMERGENCY DECREE ON  
STATE OF EMERGENCY.

**A0824/20**

ESTABLISH NEW REPORTING POINT FOR HELICOPTER  
OPERATIONS IN BANGKOK CONTROL ZONE DETAILS AS FLW:

1. REPORTING POINT : BUENGBA  
LANDMARK : 0.5NM TO THE WEST OF  
BUENBAPRAPASAWAT TEMPLE  
RADIAL/DME FROM BKK VOR : RDL042/19.0DME  
LAT/LONG : 140751N1004855E
2. REPORTING POINT : SANABTUEB  
LANDMARK : PETROLEUM AUTHORITY OF THAILAND  
(PTT) OFFICE AT SANABTUEB  
RADIAL/DME FROM BKK VOR : RDL027/27.0DME  
LAT/LONG : 141745N1004831E
3. THE VFR ENTRY AND EXIT PROCEDURES  
3.1 ENTRY DEPARTURE AERODROME-SANABTUEB-BUENGBA-LUMLOOKKA  
3.2 EXIT LUMLOOKKA-BUENGBA-SANABTUEB-DESTINATION AERODROME

**A0823/20**

ESTABLISH NEW REPORTING POINT FOR HELICOPTERS  
OPERATIONS IN BANGKOK CONTROL ZONE DETAILS AS FLW:

1. REPORTING POINT : RAMA 5 BRIDGE  
LANDMARK : RAMA 5 BRIDGE  
RADIAL/DME FROM BKK VOR : RDL239/6.9DME  
LAT/LONG : 134958N1002943E
2. REPORTING POINT : MUEANG THONG THANI  
LANDMARK : IMPACT ARENA BUILDING  
RADIAL/DME FROM BKK VOR : RDL288/3.3DME  
LAT/LONG : 135435N1003235E
3. THE VFR ENTRY AND EXIT PROCEDURES FOR HELICOPTERS OPERATING  
AT VTBD AS FLW:  
3.1 DON MUEANG-SOUTHBOUND AND WESTBOUND  
MUEANG THONG THANI-RAMA 5 BRIDGE  
3.2 DON MUEANG-NORTHBOUND  
MUEANG THONG THANI-PATUMTHANI  
3.3 DON MUEANG (RTAF) -BANGYAI OR TPAD-BANGYAI OR  
BANGKHEN-BANGYAI  
CRIMINAL COURT-RAMA 5 BRIDGE-BANGYAI

**A0453/20**

BANGKOK AREA CONTROL CENTRE SECTOR ORGANIZATION  
SECTOR 6S LATERAL LIMITS AMD AS FLW:

AN AREA BOUNDED BY  
063844.42N1001050.18E-064716.80N1000000.00E-  
090239.80N1000012.90E-100244.00N1013740.60E-  
070000.00N1030000.00E-064500.00N1024000.00E-  
061500.00N1021500.00E THEN CLOCKWISE ALONG BANGKOK/KUALA LUMPUR  
FIR BOUNDARY TO 063844.42N 1001050.18E AND AN AREA BOUNDED BY  
112906.60N0995948.50E-110006.80N1005948.10E-  
104130.00N1012502.00E-100244.00N1013740.60E-  
090239.80N1000012.90E  
REF AIRAC AIP AMDT 03/20 PART ENR 2.1

**A0049/20**

ENR 2.2 OTHER REGULATED AIRSPACE AMD AS FLW:

1. VFR ENTRY AND EXIT PROCEDURES IN BANGKOK CONTROL ZONE
  - 1.3 VFR ENTRY AND EXIT PROCEDURES FOR HELICOPTERS  
1.3.4 TABLE OF VFR REPORTING POINTS FOR HELICOPTER WITHIN  
BANGKOK CONTROL ZONE
  - NO.3 REPORTING POINT : BANGCARE  
RADIAL/DME FROM BKK VOR : R226/15.4D  
LAT/LONG : 134248N1002427E
- REF AIP ENR 2.2-11



**A2266/16**

VFR REPORTING POINT FOR HELICOPTERS  
RAMA 7 BRIDGE **WITHDRAWN**  
REF AIP ENR 2.2-8, ENR 2.2-9, ENR 2.2-10, ENR 2.2-11  
AND ENR 2.2-13

+++++ WAYPOINT +++++

**A1060/20**

**DVOR/DME** CMP 112.9MHZ/CH76X **UNUSABLE** ON RDL AS FLW:  
-RDL102 DIST 9.5-10.5 **DME** ALT 4500FT AMSL  
-RDL223 DIST 11.0-12.0 **DME** ALT 5000FT AMSL  
-RDL273 DIST 13.0-14.0 **DME** ALT 6000FT AMSL  
-RDL343 DIST 6.0-8.5 **DME** ALT 5500FT AMSL

**A1031/20**

REVISED TEMPORARY WITHDRAWAL OF RAYONG **DVOR/DME** (RYN)  
DETAIL AS FLW :  
ITEM 1. INTRODUCTION  
WEF 11 MAY 2020 AT 0100-16 JUL 2020 AT 0001  
ITEM 2. THE PERIOD OF TEMPORARY WITHDRAWAL WILL BE  
WEF 11 MAY 2020 AT 0100-16 JUL 2020 AT 0001  
REF AIP SUP A9/20

**A0967/20**

RADIO NAVIGATION AIDS - EN-ROUTE.  
**DVOR/DME** UBL 112.7MHZ/CH74X, DELETE COLUMN 7 REMARKS.  
REF AIP ENR 4.1

**A0573/20**

RYN **DVOR/DME** 112.5MHZ/CH72X **UNUSABLE** ON RDL029 DIST 8-10 **DME**  
ALT 5500FT DUE TO ROUGHNESS OUT OF TOLERANCE

+++++ RESTRICTED AIRSPACE +++++

**J2663/20**

DLY 0130-0900, PJE WILL TAKE PLACE RADIUS 2NM CENTRE  
144426N1020616E, (PAK THONG CHAI DISTRICT NAKHON RATCHASIMA  
PROVINC  
PJE WILL TAKE PLACE RADIUS 2NM CENTRE 144426N1020616E  
(PAK THONG CHAI DISTRICT NAKHON RATCHASIMA PROVINCE)  
F) GND G) 10000FT AMSL

**J2336/20**

DLY 0000-1100  
AERIAL PHOTO WILL TAKE PLACE WI AREA  
134550N1004945E-134550N1011000E-132430N1011000E-132430N1005800E-  
132720N1005721E-132800N1004946E-134550N1004945E  
(BKK AREA : BLOCK 4-3)  
F) 7000FT AMSL G) 9000FT AMSL

**J2335/20**

DLY 0000-1100  
AERIAL PHOTO WILL TAKE PLACE WI AREA  
140248N1004946E-140248N1011000E-134440N1011000E-134440N1004946E-  
140248N1004946E  
(BKK AREA : BLOCK 4-2)  
F) 7000FT AMSL G) 9000FT AMSL

**J2334/20**

DLY 0000-1100  
AERIAL PHOTO WILL TAKE PLACE WI AREA  
142000N1004946E-142000N1011000E-140130N1011000E-140130N1004946E-  
142000N1004946E  
(BKK AREA : BLOCK 4-1)  
F) 7000FT AMSL G) 9000FT AMSL

**J1279/20**

DLY 0200-0300, 0400-0500, 0600-0700 AND 0800-0900, PJE WILL TAKE PLACE RADIUS 3NM CENTRE 130825N1010248E, (SI RACHA DISTRICT CHON BURI PROVINC  
 PJE WILL TAKE PLACE RADIUS 3NM CENTRE 130825N1010248E (SI RACHA DISTRICT CHON BURI PROVINCE)  
 F) GND G) FL130

**J1300/20**

DLY 0100-1100, PJE WILL TAKE PLACE RADIUS 3NM CENTRE 124235.11N1013751.82E, (KLAENG DISTRICT RAYONG PROVINC  
 PJE WILL TAKE PLACE RADIUS 3NM CENTRE 124235.11N1013751.82E (KLAENG DISTRICT RAYONG PROVINCE)  
 F) GND G) FL130

**J1278/20**

DLY 0000-1100, PJE WILL TAKE PLACE RADIUS 3NM CENTRE 130825N1010248E, (SI RACHA DISTRICT CHON BURI PROVINC  
 PJE WILL TAKE PLACE RADIUS 3NM CENTRE 130825N1010248E (SI RACHA DISTRICT CHON BURI PROVINCE)  
 F) GND G) 9000FT AMSL

**J1299/20**

TEMPO RESTRICTED AREA ACT RADIUS 1NM CENTRE 123823N1011931E (MUEANG DISTRICT RAYONG PROVINCE)  
 F) GND G) 7000FT AGL

**J0723/20**

05 0555-1100 MAR 06-JUN 06 0100-1100, PJE WILL TAKE PLACE RADIUS 3NM CENTRE 123836N1013832E, (KLAENG DISTRICT RAYONG PROVINC  
 PJE WILL TAKE PLACE RADIUS 3NM CENTRE 123836N1013832E (KLAENG DISTRICT RAYONG PROVINCE)  
 F) GND G) FL130

**J0605/20**

VT R3 ACT  
 F) GND G) 6000FT AMSL

**J6355/19**

VT D20 HUA HIN UPPER LIMIT/LOWER LIMIT  
 AMEND TO READ ALT 11000FT/GND  
 REF AIP ENR 5.1  
 F) GND G) 11000FT AMSL

**J6390/19**

VT D58 SURAT THANI AMEND TO READ AS FLW:  
 TIME OF ACTIVITY : NOTIFIED BY NOTAM  
 INFIGHT INFORMATION: BIG SHELL CONTROL FREQ 127.0MHZ OR 331.3MHZ, IF UNABLE, CONTACT SURAT APPROACH FREQ 119.3MHZ OR 236.6MHZ  
 PILOTS ARE ADVISED TO CONTACT PRIOR TO ENTERING  
 REF AIP ENR 5.1  
 F) GND G) FL390

+++++ ROUTE +++++

**A1203/20 VALID: 29-MAY-20 0000 - 29-MAY-20 2359**

CONDITIONAL ROUTES (CDR) Y5 (RNAV5) **AVAILABLE** FOR FLIGHT PLANNING AS FLW:  
 WEF : MINIMUM EN-ROUTE ALTITUDE LOWER/UPPER LIMITS  
 0000-0229 FL130-FL460  
 0341-2359 FL130-FL460  
 F) FL130 G) FL460





**A1186/20 VALID: 28-MAY-20 0000 - 28-MAY-20 2359**  
 CONDITIONAL ROUTES (CDR) Y5 (RNAV5) **AVAILABLE** FOR FLIGHT PLANNING  
 AS FLW:  
 WEF : MINIMUM EN-ROUTE ALTITUDE LOWER/UPPER LIMITS  
 0000-2359 FL130-FL460  
 F) FL130 G) FL460

**A0650/20**  
 OPERATIONAL TRIAL OF AIR TRAFFIC MANAGEMENT IN THE HIGH DENSITY  
 AND COMPLICATIONS OF AIR TRAFFIC WITHIN BANGKOK FIR AREA  
 NAVIGATION ROUTE M770 PORTION PADET-GOLUD (VICE VERSA) BE  
**SUSPENDED** AT ALL TIME

**A0416/16**  
 REVISION OF THE ATS ROUTES WITHIN BANGKOK FIR.  
 PLEASE BE INFORMED THAT THE EFFECTIVE DATE OF AIRAC AIP SUP B8/15  
 WILL EFFECTIVE ON MAR 31 2016

**A0177/16**  
 REF AIRAC AIP SUP A7/15 ESTABLISHMENT OF THE AREA NAVIGATION  
 (RNAV) ROUTES AND REVISION OF THE ATS ROUTES WITHIN BANGKOK FIR  
 AMDT AS FLW:  
 3. FLIGHT PLANNING PROCEDURE  
 3.2 INTERNATIONAL FLIGHT  
 NO. : 7  
 DESTINATION AERODROME : WMKK/WMSA/WMKI  
 FLIGHT PLANNING : HTY A464 KARMI A464

=====  
**EXTENDED AREA AROUND DESTINATION ALTERNATE AIRPORT(S)**  
 =====

**VTBB BANGKOK FIR**  
 -----

Please see section EXTENDED AREA AROUND DESTINATION

=====  
**AREA ENROUTE DEPARTURE - DESTINATION**  
 =====

**WMFC KUALA LUMPUR FIR**  
 -----

+++++ FIR/UIR +++++

**A1913/20**  
 RDO COVERAGE WI WMFC FIR FREQ 134.25 MHZ **U/S** AND IS RPLC BY  
 FREQ 125.325 MHZ AS PRI AND FREQ 129.75 MHZ AS SRY.

**A1872/20**  
 GENTING RADAR **U/S**.

**A1873/20**  
 LNG STORAGE TANKS, PLANTS, GAS STACKS AND FLARES WHICH COULD  
 EXTEND UP TO A HGT OF 1500FT WI COORD BOUNDED BY:  
 012245.34N 1040705.00E - 012245.32N 1040830.62E -  
 012306.29N 1040953.79E - 012301.01N 1041055.70E -  
 012231.51N 1041058.22E - 012113.85N 1041057.48E -  
 012037.65N 1040939.32E - 012031.05N 1040812.80E  
 012136.13N 1040703.56E  
 F) SFC G) 2000FT AMSL



**A1829/20**

DRG FLTS IF OPEN BURNING WERE SPOTTED WI KUALA LUMPUR AND KOTA KINABALU FIRS, PILOTS ARE REQ TO NOTIFY THE AUTHORITY (CAAM) OF THE LOCATION (LAT AND LONG) SAP VIA RTF OR INFORM THE CAAM CTL TWR UPON LDG

**A1764/20**

LUMPUR ARR FREQ 124.2MHZ U/S AND CHG TO 125.05MHZ

**A1653/20**

INTERNATIONAL NOTAM OFFICE (NOF) AFS CHANGE TO WMKKYNYM REF AIP GEN 3.1-1 ITEM 3.1.1.3

**A1652/20**

ALL FLT DEP/INTO WMKK SHALL ADDRESS THE FPL TO WMKKZPZM AND WMKKYOYX INSTEAD OF WMKKZTZX. REF AIP ENR 1.11.1

**A1488/20**

ALL INTERNATIONAL NON SCHEDULED OR PRIVATE CHARTER FLIGHTS CARRYING PASSENGERS INCLUDING MALAYSIAN CITIZENS, DIPLOMATS, LONG TERM PASS HOLDERS AND REGISTERED DEPENDENTS ENTERING MALAYSIA SHALL ONLY ENTER THE COUNTRY VIA KLIA(WMKK) DUE TO COVID-19 QUARANTINE PROCEDURES IMPOSED BY THE MALAYSIAN GOVERNMENT. OPERATOR SHALL SUBMIT PASSENGER MANIFEST TO KL ATCC FAX NO. 60378473572 AND KLIA CONTROL TWR FAX NO. 60387784022/60387784184 MINIMUM OF 24HRS BEFORE DEPARTURE AND SHALL ARRANGE IN ADVANCE FOR GROUND HANDLING SUPPORT AT KLIA. OPERATORS SHALL INDICATE THE FLT APPROVAL NUMBER IN ITEM 18 OF THE FPL. FOR QUERIES, PSE CTC MR. AZMI, EMAIL AZMI(AT)NADMA.GOV.MY OR VIA MOBILE 60172194096.

**A1350/20**

B737 MAX 8 OPERATION **SUSPENDED** TO OR FM MALAYSIA AND TRANSITING IN MALAYSIA AIRSPACE

**A0606/20**

NEW LANDLINE FOR FIS / LUMPUR INFORMATION IS +603 7846 5877

+++++ RESTRICTED AIRSPACE +++++

**A1928/20**

0000-1100  
WMD8 ACT.  
F) SFC G) FL400

**A1929/20**

0000-1100  
WMD12 ACT.  
F) SFC G) FL400

**A1930/20**

25-29 0000-1100, 30 0000-0500  
WMD21 ACT  
F) SFC G) 2000FT AMSL

**A1666/20**

0000-0900  
UA ACT WILL TAKE PLACE WI THE FLW COORD:  
021624.50N 1020756.40E  
021624.50N 1020804.10E  
021610.50N 1020804.40E  
021610.50N 1020756.30E  
(MRSCB,MELAKA)  
F) SFC G) 400FT AMSL



**A0975/20**

APR 30 2300-2359, MAY 01-30 0000-1100 2300-2359, MAY 31  
0000-1100  
PJE ACT WILL TAKE PLACE WI 3 NM RADIUS OF 062725.3N 0994927.4E  
(PANTAI TANJUNG RHU, LANGKAWI, KEDAH)  
RMK:ACT SUBJ ATC  
F) SFC G) 14000FT AMSL

**A1684/20**

UA OPS FOR MOVEMENT CONTROL ORDER (MCO) MONITORING AND  
ENFORCEMENT BY ROYAL MALAYSIAN POLICE AND MALAYSIAN ARMED FORCES  
WILL TAKE PLACE IN MALAYSIAN TERRITORIAL AIRSPACE. ATS UNIT WILL  
BE NOTIFIED OF THE SPECIFIC AREA PRIOR TO ACT AND WILL TAKE  
NECESSARY ACTIONS TO ENSURE SAFETY OF ALL FLT  
F) GND G) 500 FT AMSL

**A1627/20**

FIREWORKS DISPLAY WILL TAKE PLACE AT 051918.10N 1030812.72E  
(BUKIT PANORAMA, KUALA TERENGGANU)  
F) SFC G) 700FT AGL

**A1085/20**

UA ACT WILL TAKE PLACE WI THE FLW COORD:  
030109.10N 1012148.40E - 030256.00N 1012146.50E -  
030311.20N 1013115.60E - 030022.40N 1012112.00E -  
025953.30N 1012157.40E - 025920.00N 1012340.70E -  
025956.40N 1012332.10E - 025957.10N 1012310.20E  
(NORTHPORT, PORT KLANG, SELANGOR)  
F) SFC G) 400FT AMSL

+++++ ROUTE +++++

**A1238/20**

REF TO MALAYSIA AIP SUP 01/2020 ON KUALA LUMPUR FIR IMPLEMENTATION  
OF  
ADS-B OUT SERVICE TRIAL, AMEND PARA 1.3 TO READ AS FLW:  
1.3 FLIGHTS OPERATING IN THE DELINEATED AIRSPACE ARE TO CTC  
LUMPUR RADAR ON 133.4MHZ (PRIMARY FREQUENCY) OR 133.55MHZ (SECONDARY  
FREQUENCY) OR TO LOG ON TO WMFC VIA CPDLDC (FOR SUITABLY EQUIPPED  
ACFT)  
REST NC.

**VTBB BANGKOK FIR**

-----

Please see section EXTENDED AREA AROUND DESTINATION



[ Company NOTAM ]

-----

=====  
**CREW ALERT**  
=====

**SB007/14**

SUBJECT: AUTO COST INDEXES  
WHEN PLANNING A COST INDEX, 2 OPTIONS ARE AVAILABLE. PILOTS MAY EITHER SELECT A SPECIFIC COST INDEX NUMBER FROM THE LIST, OR THEY MAY SELECT "AUTO". WHEN PLANNING AN "AUTO" COST INDEX, THE SYSTEM WILL REFERENCE THE "TIME ENROUTE" OPTION AND ATTEMPT TO CHOOSE A COST INDEX WHICH CLOSELY MATCHES THIS VALUE. NOTE THAT THE "TIME ENROUTE" OPTION IS MEANT AS A GATE TO GATE TIME (AS INDICATED ON AN AIRLINE'S FLIGHT SCHEDULE, FOR EXAMPLE). IF A "TIME ENROUTE" OF 2:30 IS SELECTED, THE SYSTEM WILL SUBTRACT THE TAXI TIMES FROM THIS VALUE TO DETERMINE THE SCHEDULED AIR TIME. IT WILL THEN DETERMINE AND USE THE COST INDEX WHICH MATCHES THIS AIR TIME.

**SB003/13**

SUBJECT: FLIGHT RELEASE UNITS  
ALL FLIGHT CREW: PLEASE PAY SPECIAL ATTENTION TO THE UNITS SELECTION WHEN GENERATING A FLIGHT PLAN. FAILURE TO IDENTIFY THE CORRECT UNITS WHEN REFUELING PRIOR TO FLIGHT CAN RESULT IN DEPARTING WITH INSUFFICIENT FUEL AND/OR AN ERRONEOUS PAYLOAD.

=====  
**CREW BULLETIN**  
=====

NIL

===== END OF LIDO-NOTAM-BULLETIN =====



- Not for real world navigation -

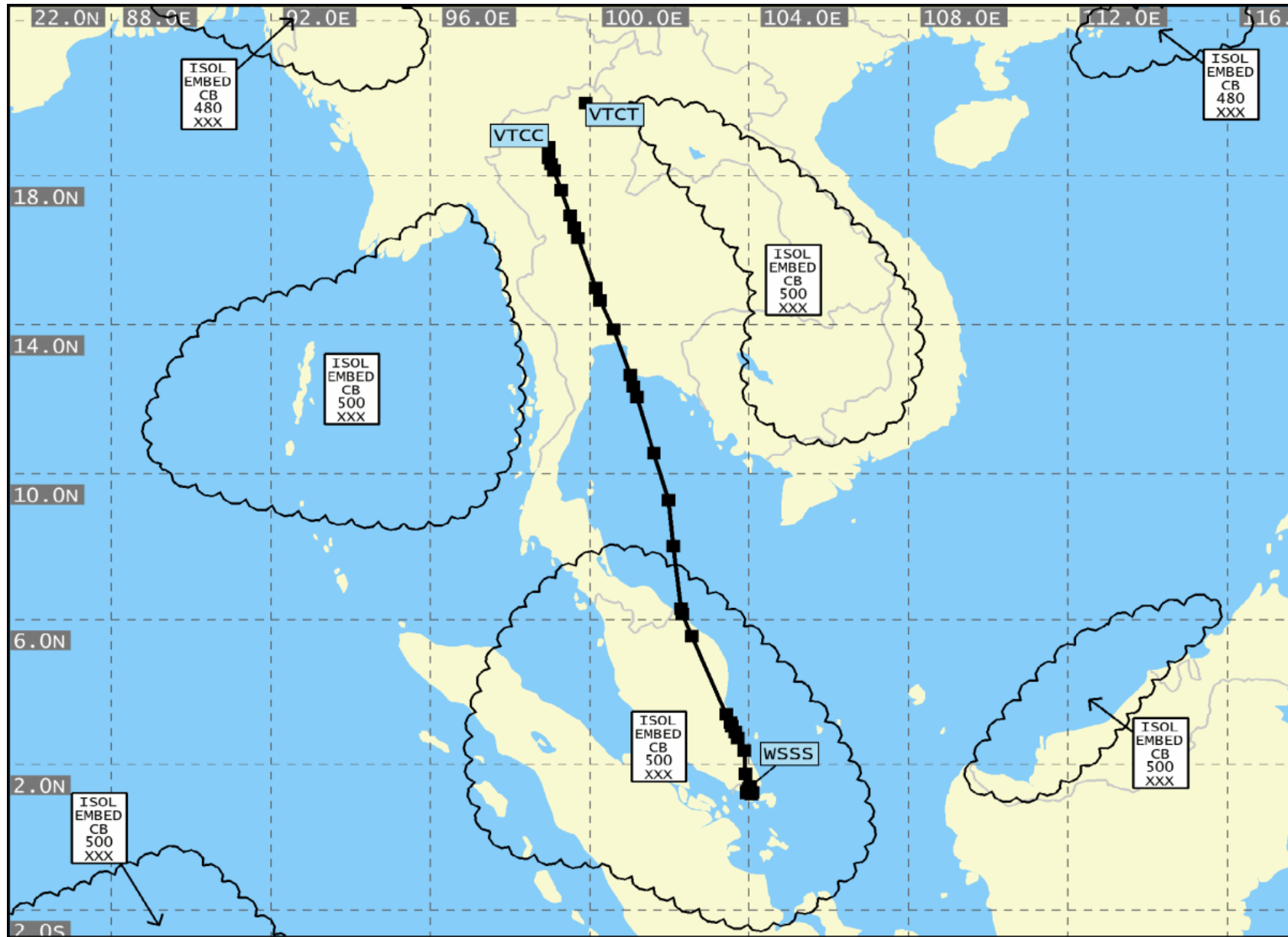

SIG WX FL 250-630 WASHINGTON  
 VALID 00 UTC ON 29.May.2020

Flight: SIASQ706

Dep / Dest: SIN / CNX

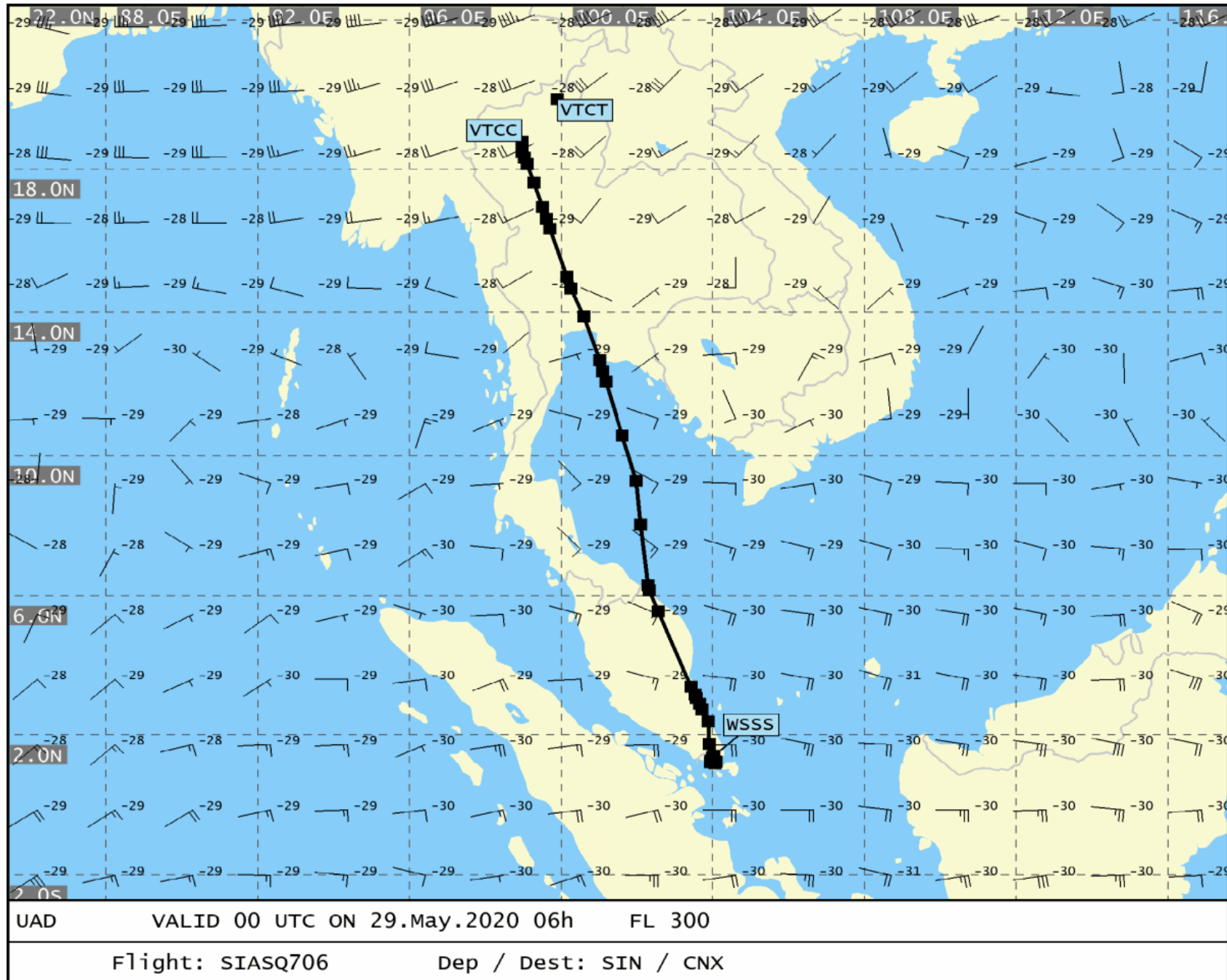

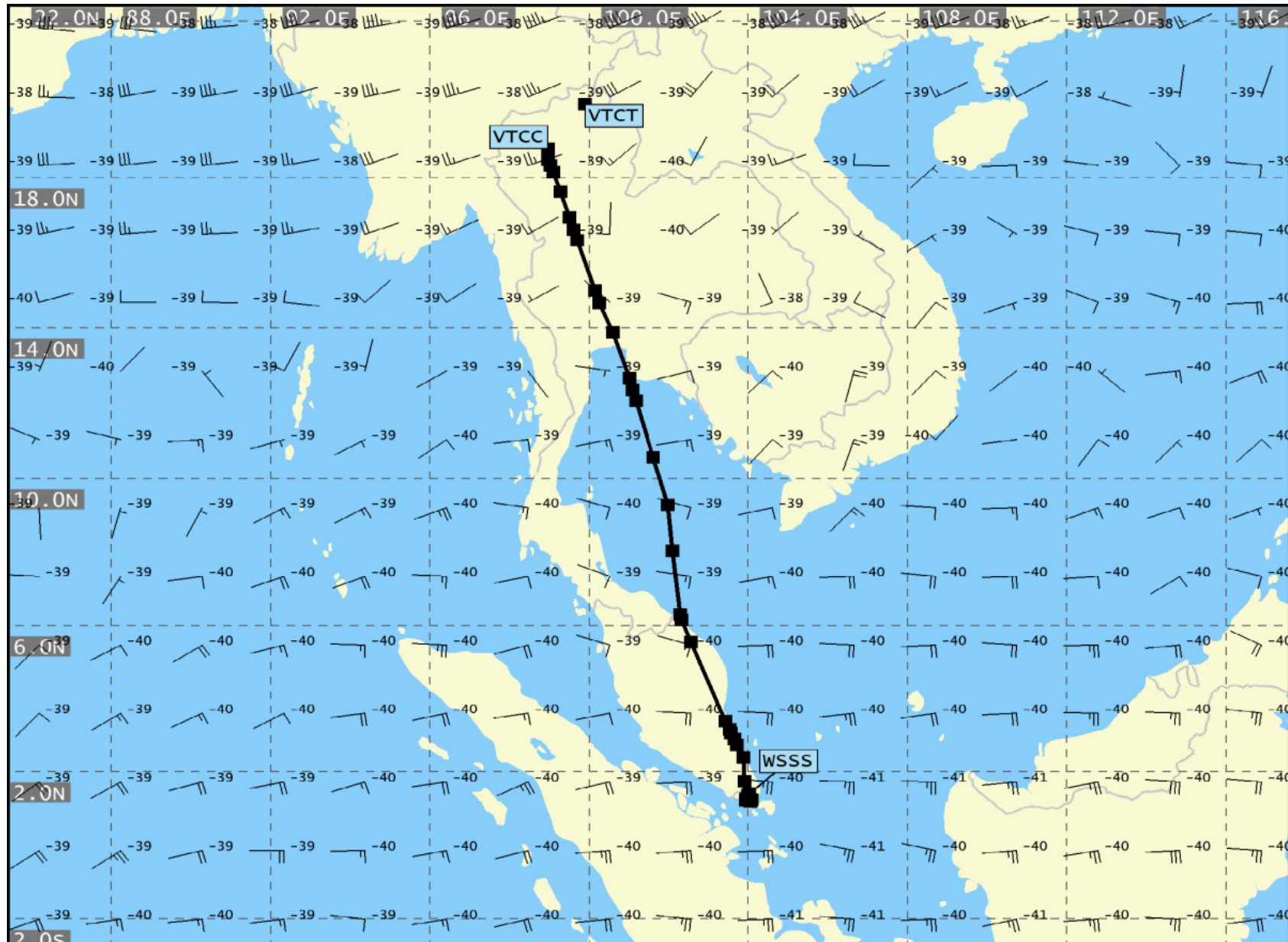

UAD                      VALID 00 UTC ON 29.May.2020 06h                      FL 340

Flight: SIASQ706                      Dep / Dest: SIN / CNX



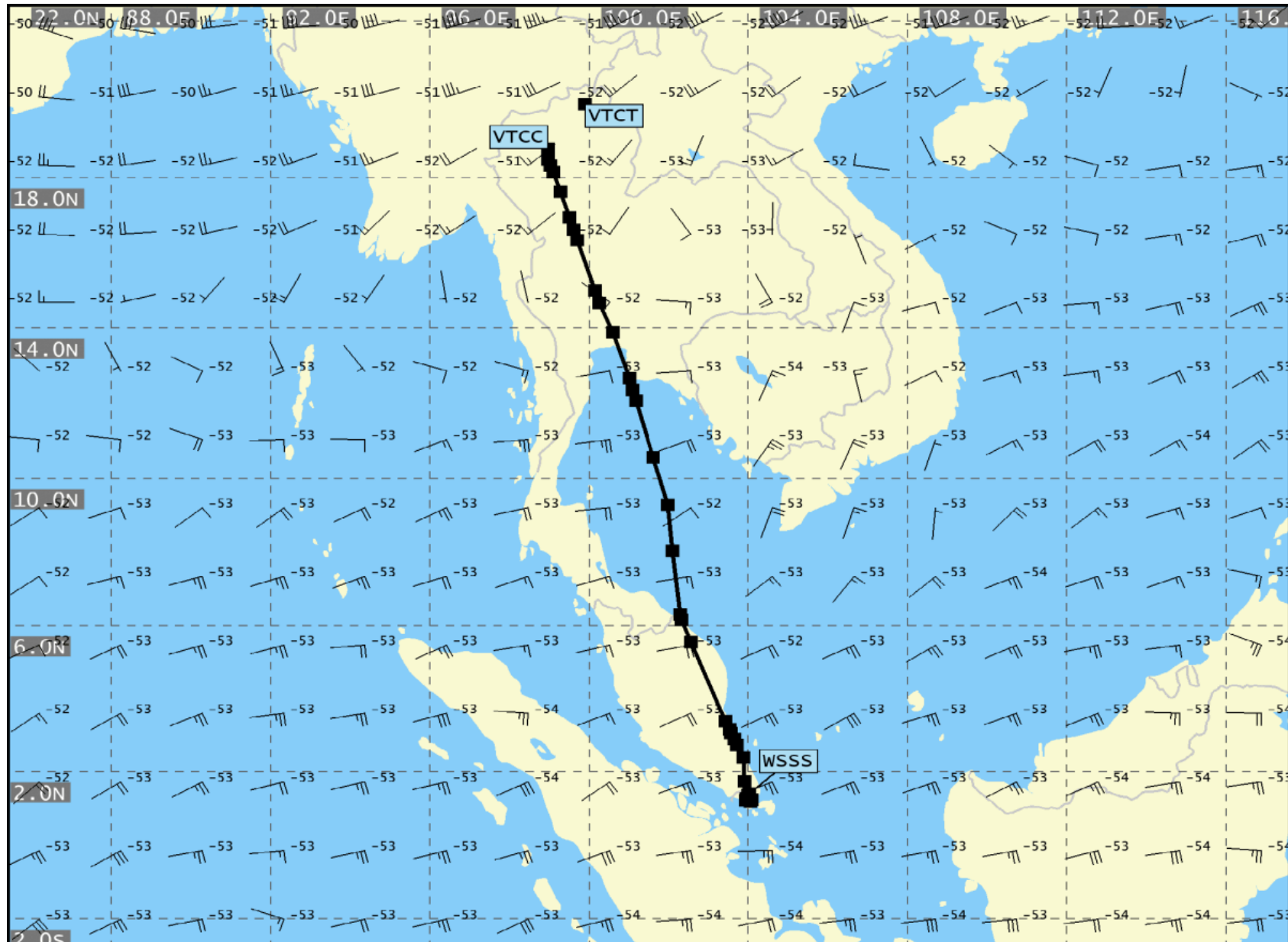

UAD VALID 00 UTC ON 29.May.2020 06h FL 390

Flight: SIASQ706

Dep / Dest: SIN / CNX

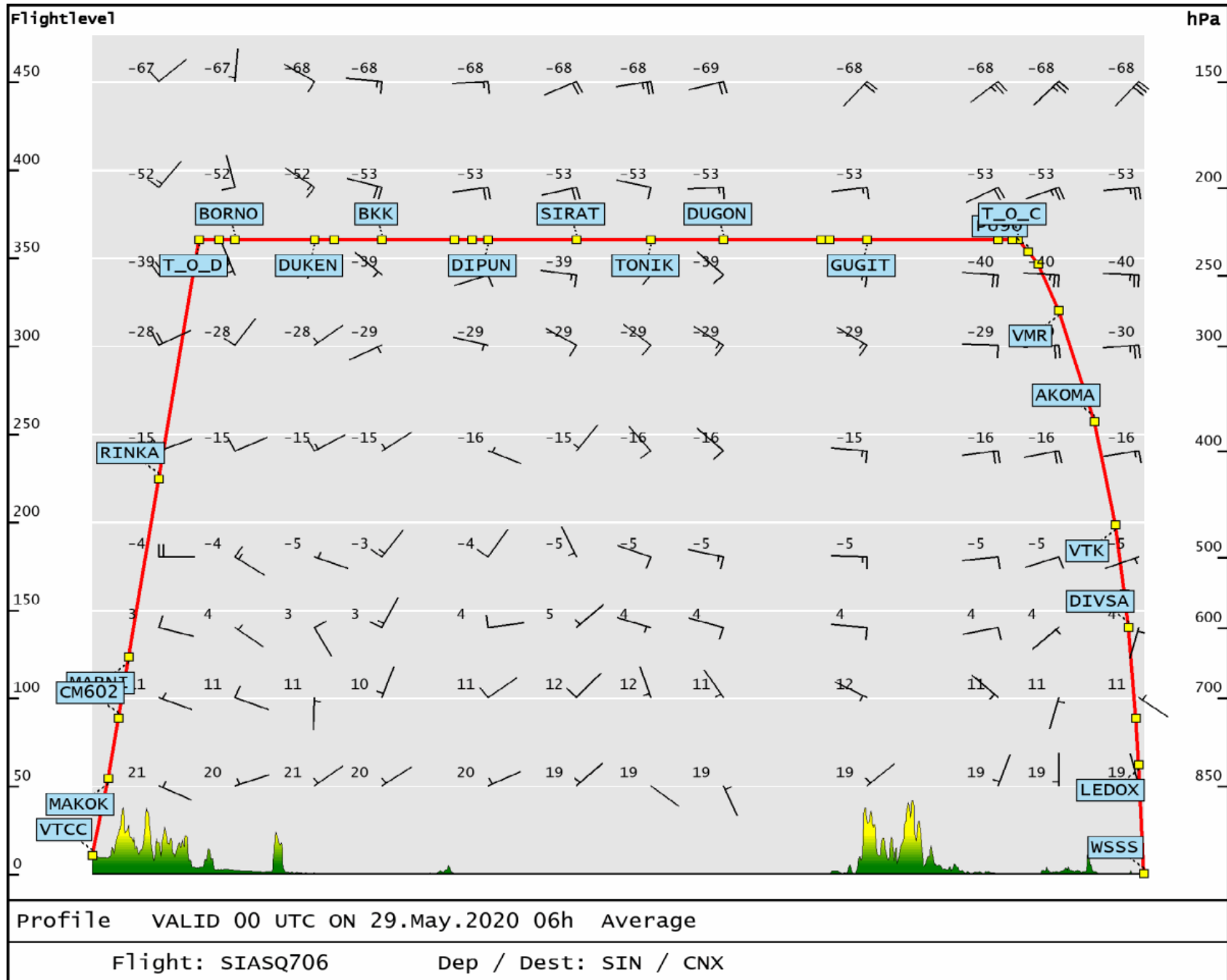



End of Document: Total Number of Pages: 43