

[OFP]

 AZA0404 10JUN2020 LIRF-LROP B738 ELDDH RELEASE 0458 10JUN20
 OFP 1 FIUMICINO-HENRI COANDA
 WX PROG 1003 1006 1009 OBS 0918 0918 0918

ATC C/S AZA404B LIRF/FCO LROP/OTP CRZ SYS CI 40
 10JUN2020 ELDDH 0458/0508 0658/0704 GND DIST 743
 B737-800 / CFM56-7B26 STA 0703 AIR DIST 730
 CTOT:.... G/C DIST 628

MAXIMUM TOW 174200 LAW 146300 ZFW 138300 AVG WIND 183/024
 ESTIMATED TOW 149047 LAW 138606 ZFW 131394 AVG W/C P007
 AVG ISA P004
 AVG FF LBS/HR 5664
 FUEL BIAS P00.0
 TKOF ALTN

ALTN LRCK
 FL STEPS LIRF/0360/VAPUP/0350

 DISP RMKS NIL

 PLANNED FUEL

FUEL	ARPT	FUEL	TIME
TRIP	OTP	10441	0150
CONT 15 MIN		1416	0015
ALTN	CND	3355	0035
FINRES		2441	0030
MINIMUM T/OFF FUEL		17653	0310
EXTRA		0	0000
T/OFF FUEL		17653	0310
TAXI	FCO	250	0010
BLOCK FUEL	FCO	17903	
PIC EXTRA		
TOTAL FUEL		
REASON FOR PIC EXTRA		

 NO TANKERING RECOMMENDED (P)

 I HEREWITH CONFIRM THAT I HAVE PERFORMED A THOROUGH SELF BRIEFING
 ABOUT THE DESTINATION AND ALTERNATE AIRPORTS OF THIS FLIGHT
 INCLUDING THE APPLICABLE INSTRUMENT APPROACH PROCEDURES, AIRPORT
 FACILITIES, NOTAMS AND ALL OTHER RELEVANT PARTICULAR INFORMATION.

DISPATCHER: WINIFRED CAREY PIC NAME: EDWARDS, JOHN

TEL: +1 800 555 0199 PIC SIGNATURE:



ALTERNATE ROUTE TO:							FINRES	2441			
APT	TRK	DST	VIA			FL	WC	TIME	FUEL		
LRCK/18	096	147	NETUL5C	NETUL	DCT	IDARU	M747	190	M006	0035	3355
DIRAL DIRAL5C											

MEL/CDL ITEMS DESCRIPTION

ROUTING:

ROUTE ID: DEF RTE
 LIRF/25 OKUNO7B OKUNO DCT SUTOB DCT VAPUP DCT SPL DCT REMPI DCT
 SOLGU DCT SOMUN DCT ENUPU DCT IRGOR DCT DONIV DCT VELIP DCT PADGU
 DCT UBOGU DCT TOSVI TOSVI1R LROP/26L

DEPARTURE ATC CLEARANCE:

.
.
.
.

OPERATIONAL IMPACTS

WEIGHT CHANGE	UP	1.0	TRIP	P	0049	LBS	TIME	M	0000
WEIGHT CHANGE	DN	1.0	TRIP	M	0059	LBS	TIME	P	0000
FL CHANGE	UP	FL1	NOT AVAILABLE						
FL CHANGE	DN	FL1	TRIP	P	0090	LBS	TIME	P	0000
FL CHANGE	DN	FL2	TRIP	P	0276	LBS	TIME	P	0000
SPD CHANGE	CI	0	TRIP	M	0195	LBS	TIME	P	0002
SPD CHANGE	CI	100	TRIP	P	0096	LBS	TIME	M	0001



ATIS:

.
.

RVSM: ALT SYS LEFT: STBY: RIGHT:

TIMES

	ESTIMATED	SKED	ACTUAL
OUT	0458Z/0658L	0458Z/0658LZ
OFF	0508Z/0708L	0508Z/0708LZ
ON	0658Z/0958L	0657Z/0957LZ
IN	0704Z/1004L	0703Z/1003LZ
BLOCK TIME	0206	0205

WEIGHTS

	EST	MAX	ACTUAL	
PAX	170		
CARGO	0.4		
PAYLOAD	39.5		
ZFW	131.4	138.3	
FUEL	17.9	25.6	POSS EXTRA 7.7
TOW	149.0	156.7	LDG.....	
STAB TRIM			
LAW	138.6	146.3	

TERRAIN CLEARANCE CHECK

DD CHECK - TERRAIN CLEARANCE CHECK DISABLED

DP CHECK - TERRAIN CLEARANCE CHECK DISABLED

FLIGHT LOG

MOST CRITICAL MORA 10400 FEET AT OKUNO//MXSHR 03 AT UBOGU

AWY	FL	IMT	MN	WIND	OAT	EFOB	PBRN			
POSITION	LAT	EET	ETO	MORA	ITT	TAS	COMP	TDV	AFOB	ABRN
IDENT	LONG	TTLT	ATO	DIS	RDIS	GS	SHR	TRP		
FREQ										
FIUMICINO	N4148.0	20	217				17.7	0.3
LIRF	E01214.3	0000	...		219		M012			
					743	332		
OKU7B				131	101	.54	256/015	M09	17.2	0.7
SOSAK	N4137.2	0003	...	20	104		M012	P02		
SOSAK	E01202.6	0003	...	18	725	332		323
OKU7B				187	040	.60	256/018	M22	16.9	1.0
EKLOS	N4134.4	0001	...	23	042		P016	P00		
EKLOS	E01218.0	0004	...	12	713	391		323
OKU7B				208	040	.63	252/020	M27	16.7	1.2
RF512	N4138.8	0001	...	41	042		P017	P00		
RF512	E01223.5	0005	...	6	707	405		323
OKU7B				244	032	.68	242/034	M35	16.3	1.6
ROME	N4148.3	0002	...	60	034		P032	M01		
ROM	E01235.3	0007	...	13	694	444		334
										110.80
OKU7B				280	057	.74	246/047	M41	15.8	2.1
LELSU	N4202.3	0003	...	65	060		P039	P00		
LELSU	E01248.5	0010	...	17	677	480		334
OKU7B				294	056	.76	246/049	M44	15.6	2.3
OKUNO	N4206.4	0001	...	104	059		P049	P00		
OKUNO	E01258.4	0011	...	8	669	501		334
BRINDISI FIR/UIR										
-LIBB	N4221.9	0004	...							
	E01334.3	0015	...	26	643					
DCT				360	057	.78	213/026	M48	13.8	4.1
T O C	N4236.7	0004	...	20	060	456	P023	P09		
	E01408.4	0019	...	34	609	479	1	324
DCT				360	057	.79	213/029	M50	13.6	4.3
SUTOB	N4246.0	0003	...	20	060	458	P026	P07		
SUTOB	E01430.4	0022	...	19	590	484	1	333
DCT				360	057	.79	213/029	M50	13.2	4.7
VAPUP	N4303.3	0004	...	36	060	458	P026	P07		
VAPUP	E01512.3	0026	...	35	555	484	1	333
ZAGREB FIR/UIR										
-LDZO	N4303.1	0000	...							
	E01512.0	0026	...	0	555					



AWY POSITION IDENT FREQ	LAT LONG	EET TTLT	ETO ATO	FL MORA DIS	IMT ITT RDIS	MN TAS GS	WIND COMP SHR	OAT TDV TRP	EFOB AFOB	PBRN ABRN

DCT				350	053	.78	212/032	M50	12.6	5.3
SPLIT	N4329.8	0008	...	80	057	456	P028	P05		
SPL 115.70	E01618.3	0034	...	55	500	484	2	336
DCT				350	053	.78	176/036	M51	12.3	5.6
REMPI	N4344.2	0003	...	86	057	456	P016	P04		
REMPI	E01649.4	0037	...	27	473	472	2	331
SARAJEVO FIR/UIR										
-LQSB	N4345.0	0000	...							
	E01651.3	0037	...	0	473					
DCT				350	060	.78	172/041	M52	11.8	6.1
SOLGU	N4406.9	0006	...	76	064	455	P016	P03		
SOLGU	E01739.7	0043	...	43	430	471	2	346
DCT				350	079	.79	167/041	M52	11.0	6.9
SOMUN	N4435.8	0008	...	42	083	455	P007	P03		
SOMUN	E01906.3	0051	...	68	362	462	2	356
DCT				350	079	.79	167/042	M52	10.9	7.0
ENUPU	N4437.0	0002	...	42	083	456	M006	P03		
ENUPU	E01921.8	0053	...	11	351	450	2	355
BELGRADE FIR/UIR										
-LYBA	N4436.6	0000	...							
	E01917.0	0053	...	0	351					
DCT				350	080	.79	165/034	M53	10.2	7.7
IRGOR	N4443.4	0008	...	27	084	455	M006	P02		
IRGOR	E02046.6	0101	...	61	290	449	1	368
DCT				350	080	.79	165/034	M53	10.0	7.9
DONIV	N4444.9	0002	...	41	084	455	M007	P02		
DONIV	E02110.2	0103	...	17	273	448	1	367
DCT				350	084	.79	160/030	M53	9.8	8.1
VELIP	N4446.3	0002	...	58	089	455	M008	P02		
VELIP	E02132.0	0105	...	16	257	447	1	371
DCT				350	085	.79	163/020	M53	9.2	8.7
PADGU	N4446.7	0007	...	44	089	455	M006	P02		
PADGU	E02236.6	0112	...	46	211	449	2	371
DCT				350	086	.79	137/018	M52	8.2	9.7
UBOGU	N4445.8	0011	...	34	091	456	M012	P03		
UBOGU	E02440.1	0123	...	88	123	444	3	377
DCT				350	086	.79	138/018	M52	8.1	9.8
T O D	N4445.6	0002	...	32	091	456	M012	P03		
	E02451.4	0125	...	8	115	444	3	378



AWY POSITION IDENT FREQ	LAT LONG	EET TTLT	ETO ATO	FL MORA DIS	IMT ITT RDIS	MN TAS GS	WIND COMP SHR	OAT TDV TRP	EFOB AFOB	PBRN ABRN
DCT				310	117	.78	122/015	M45	8.0	9.9
TOSVI	N4445.2	0002	...	30	122		M013	P02		
TOSVI	E02509.7	0127	...	13	102	446		378
TOSVI1R				222	078	.65	191/008	M24	7.8	10.1
OP269	N4429.2	0006	...	24	083		M003	P05		
OP269	E02544.2	0133	...	29	73	399		379
TOSVI1R				152	115	.56	140/021	M07	7.7	10.2
OP268	N4431.7	0004	...	23	120		M012	P08		
OP268	E02616.2	0137	...	23	50	348		382
TOSVI1R				128	078	.53	190/013	M03	7.7	10.2
ESUXU	N4427.5	0002	...	23	084		M005	P08		
ESUXU	E02626.1	0139	...	8	42	340		379
TOSVI1R				113	078	.52	198/015	00	7.6	10.3
ITVUK	N4428.0	0001	...	22	084		P006	P08		
ITVUK	E02633.1	0140	...	5	37	343		383
TOSVI1R				097	349	.45	198/014	04	7.6	10.3
IVDEK	N4428.5	0001	...	22	354		P005	P08		
IVDEK	E02640.0	0141	...	5	32	299		383
TOSVI1R				073	259	.43	187/010	09	7.6	10.3
OP262	N4436.4	0001	...	22	264		P010	P09		
OP262	E02638.9	0142	...	8	24	293		386
TOSVI1R				058	259	.42	183/009	13	7.5	10.4
OP261	N4435.9	0001	...	24	265		M002	P10		
OP261	E02631.9	0143	...	5	19	275		386
TOSVI1R									7.2	10.7
HENRI COAND	N4434.3	0007	...							
LROP	E02605.1	0150	...	19				



WIND INFORMATION

CLIMB		T O C		SUTOB		VAPUP	
350 247/039 -48		400 219/023 -48		400 218/025 -49		400 218/025 -49	
310 253/049 -46		380 218/026 -48		380 217/027 -49		380 217/027 -49	
200 254/020 -25		360 214/026 -48		360 213/029 -50		360 213/029 -49	
150 256/017 -13		340 210/027 -49		340 210/031 -50		340 210/031 -50	
100 247/013 -02		320 203/023 -47		320 198/026 -48		320 198/026 -48	
SPL		REMPI		SOLGU		SOMUN	
390 215/027 -49		390 185/025 -50		390 181/031 -51		390 167/032 -53	
370 214/029 -50		370 180/030 -50		370 176/036 -51		370 167/036 -53	
350 213/032 -50		350 176/036 -51		350 172/041 -52		350 167/042 -52	
330 202/028 -50		330 173/037 -50		330 170/044 -50		330 167/042 -50	
310 170/022 -48		310 167/035 -48		310 171/044 -47		310 166/037 -46	
ENUPU		IRGOR		DONIV		VELIP	
390 167/032 -53		390 172/032 -55		390 172/032 -55		390 173/028 -55	
370 167/036 -53		370 169/033 -54		370 169/033 -54		370 167/029 -54	
350 167/042 -52		350 165/034 -53		350 165/034 -53		350 160/030 -53	
330 167/042 -50		330 164/034 -50		330 164/034 -50		330 158/030 -50	
310 166/037 -46		310 168/033 -45		310 168/033 -45		310 162/027 -45	
PADGU		UBOGU		T O D		DESCENT	
390 178/024 -55		390 177/021 -55		390 177/021 -55		350 170/028 -51	
370 172/022 -54		370 161/018 -54		370 161/018 -54		310 167/030 -44	
350 163/020 -53		350 138/018 -52		350 138/018 -52		200 160/025 -18	
330 156/020 -50		330 125/017 -49		330 126/017 -49		150 170/020 -07	
310 155/021 -45		310 122/015 -45		310 122/015 -45		100 161/015 +03	



[ATC Flight Plan]

ICAO FLIGHT PLAN

FF LIRRZQZX LIBBZQZX LDZQZQZX LQSBZQZX LYBAZQZX LRBBZQZX
100458 CYULSBFP
(FPL-AZA404B-IS
-B738/M-SDE2E3FGHIRWXY/LB1
-LIRF0458
-N0458F360 OKUNO7B OKUNO DCT SUTOB DCT VAPUP/N0456F350 DCT SPL DCT
REMPI DCT SOLGU DCT SOMUN DCT ENUPU DCT IRGOR DCT DONIV DCT VELIP
DCT PADGU DCT UBOGU DCT TOSVI TOSVI1R
-LROP0140 LRCK
-PBN/A1B1C1D1S1S2 DOF/200610 REG/ELDDH EET/LIBB0015 LDZO0026
LQSB0037 LYBA0052 LRBB0106 OPR/AZA PER/C RMK/TCAS)



[Additional Info]

D I S P A T C H B R I E F I N G I N F O A Z 0 4 0 4 L I R F / L R O P



[Airport WX List]

LIRF --> LROP AZ 404 / 10JUN2020
LIDO/WEATHER SERVICE DATE : 10Jun2020 TIME : 04:58 UTC

AIRMETs:

No Wx data available

SIGMETs:

LDZO ZAGREB FIR/UIR
WS SIGMET T01 VALID 100410/100530 LDZA- LDZO ZAGREB FIR
EMBD TS OBS WI N4431 E01320 - N4513 E01258 - N4534
E01324 - N4540 E01434 - N4529 E01500 - N4444 E01509 -
N4430 E01322 - N4431 E01320 TOP FL360 STNR NC=

Tropical Cyclone SIGMETs:

No Wx data available

Volcanic Ash SIGMETs:

No Wx data available

Departure:

LIRF/FCO FIUMICINO
SA 100420 24011KT 9999 FEW015TCU SCT020 19/15 Q1011 NOSIG
FT 092300 1000/1106 24014KT 9999 SCT030
TEMPO 1002/1010 4000 SHRA
TEMPO 1012/1019 4000 TSRA

Destination:

LROP/OTP HENRI COANDA
SA 100430 33005KT CAVOK 20/18 Q1009 NOSIG
FT 092300 1000/1100 VRB04KT CAVOK
BECMG 1008/1010 SCT040CB
TEMPO 1010/1018 VRB15G25KT 5000 -TSRA
PROB40 TEMPO 1012/1016 VRB20G35KT 3000 TSRA SCT015
BKN035CB
BECMG 1019/1021 NSC

Destination Alternates:

LRCK/CND MIHAIL KOGALNICEANU-CONSTANTA
SA 100430 25006KT CAVOK 22/14 Q1010 NOSIG
FT 092300 1000/1100 VRB04KT CAVOK
PROB30 TEMPO 1000/1004 3000 BR
TEMPO 1010/1015 14010KT SCT050CB

AIRPORTLIST ENDED



[NOTAM]

 LIDO-NOTAM-BULLETIN INCLUDES NOTAM, COMP NOTAM AND AIP-REGULATION
VALID: 2006100458 - 2006101039 STD(EOBT)+TRIP+ALTN+3HRS
 AZA 404 /10JUN OFP-NR: 1
 ROUTE: LIRF - LROP ALTN: LRCK
 N0458F360 OKUNO7B OKUNO DCT SUTOB DCT VAPUP/N0456F350 DCT SPL DCT
 REMPI DCT SOLGU DCT SOMUN DCT ENUPU DCT IRGOR DCT DONIV DCT VELIP
 DCT PADGU DCT UBOGU DCT TOSVI TOSVI1R

=====

DEPARTURE AIRPORT - DETAILED INFO

=====

LIRF/FCO FIUMICINO

+++++ AIRPORT +++++

A3475/20

APRON **TWY S** BTN APRON **TWY M** AND APRON **TWY T** BOTH EXCLUDED **CLOSED**
 TO ALL OPS DUE TO WIP. ICAO SIGNALS PROVIDED.
 REF AIP **AD 2** LIRF 2-9.

A3373/20

REF AOC TYPE B NR RF 4/0
 TWO OBSTACLE ANTENNA PSN COORD (WGS-84):
 -414701.4N 0121417.2E ELEV AMSL 7.5M/24.6FT
 -414858.4N 0121634.5E ELEV AMSL 12.0M/39.4FT
 COMPLETELY **WITHDRAWN**
 EIGHT OBSTACLE POLE PSN COORD (WGS-84):
 -414753.1N 0121317.7E ELEV AMSL 18.5M/60.7FT
 -414700.2N 0121432.3E ELEV AMSL 10.0M/32.8FT
 -414957.5N 0121813.4E ELEV AMSL 78.5M/257.5FT
 -415015.8N 0121830.5E ELEV AMSL 92.0M/301.8FT
 -414957.8N 0121833.0E ELEV AMSL 87.5M/287.1FT
 -414951.6N 0121830.3E ELEV AMSL 60.5M/198.5FT
 -415016.1N 0121733.3E ELEV AMSL 58.5M/191.9FT
 -414955.5N 0121900.3E ELEV AMSL 67.0M/219.8FT
 COMPLETELY **WITHDRAWN**
 THREE OBSTACLE TREE PSN COORD (WGS-84):
 -414955.4N 0121609.4E ELEV AMSL 3.5M/11.5FT
 -414824.6N 0121511.4E ELEV AMSL 10.0M/32.8FT
 -414824.3N 0121511.6E ELEV AMSL 9.5M/31.2FT
 COMPLETELY **WITHDRAWN**
 OBSTACLE TRANSMISSION LINE
 PSN COORD (WGS-84): 415255.0N 0121503.9E ELEV AMSL 58.0M/190.3FT
 COMPLETELY **WITHDRAWN**

A3297/20

TWY 'D' BTN **TWY 'DA'** AND **'DL'**, BOTH INCLUDED, **CLSD** TO ALL OPS DUE
 TO **WIP** WX AND/OR OPR CONDITION PERMITTING
TWY AVBL 2HR PN
 RMK: ICAO SGL PROVIDED
 REF AIP **AD 2** LIRF 2-1

A2689/20

REF AIP GEN 3.5-1 'METEOROLOGICAL SERVICES'
 ITEM 3 'METEOROLOGICAL OBSERVATIONS AND REPORTS'
 PARAGRAPH 3.1.12 'AIRPORT METEOROLOGICAL OBSERVATION AND
 FORECASTS/AIRPORT AND WIND SHEAR WARNINGS - ENAV SPA' REFERRING TO
 'ROMA/FIUMICINO - LIRF': IN COLUMN 5 'REPORTS' AFTER 'METAR'
 INSERT 'METAR AUTO IN CONTINGENCY' OTHER DATA UNCHANGED



A1904/20

AIRCRAFT STAND 306 **CLOSED** DUE TO **WIP**.

RMK: ICAO SIGNALS PROVIDED

REF AIP **AD 2 LIRF 2-9**

+++++ RUNWAY +++++

A3298/20

RWY 16L/34R CLSD TO ALL OPS DUE TO **WIP** WX AND/OR OPR CONDITION PERMITTING. **RWY AVBL** 2HR PN.

RMK: ICAO SGL PROVIDED

REF AIP **AD 2 LIRF 2-1**

+++++ APPROACH PROCEDURES +++++

A3279/20

ROMA **VOR/DME 'ROM'** FREQ 110.80MHZ CH 45X, REMOTE CONTROL **NOT AVBL**

REF AIP **AD 2 LIRF 1-13**

A2871/20

REF AIP **AD 2 LIRF 5-3**

(AIP AIRAC AMDT 4/20 EFFECTIVE DATE 21 MAY 2020)

INSTRUMENT APPROACH PROCEDURE **ILS** OR **LOC X RWY16L**:

MODIFY MISSED APPROACH HOLDING OUTBOUND TRACK

TO READ 159 DEG INSTEAD OF 139 DEG

A2872/20

REF AIP **AD 2 LIRF 5-26**

(AIP AIRAC AMDT 4/20 EFFECTIVE DATE 21 MAY 2020)

INSTRUMENT APPROACH PROCEDURE RNP **RWY 16R**:

IN THE CODING TABLE VIA EXAMA MODIFY COURSE MAGNETIC DEG (TRUE DEG) COLUMN AS FOLLOWS:

- NIL
- 207 DEG (210.5 DEG)
- 159 DEG (162.6 DEG)
- 159 DEG (162.6 DEG)
- 159 DEG (162.6 DEG)
- 159 DEG (162.6 DEG)
- 159 DEG (162.6 DEG)
- 192 DEG (195.0 DEG)
- 012 DEG (015.0 DEG)

A2544/20

REF AIP AIRAC AMDT A4/20 EFFECTIVE DATE 21 MAY 2020

DUE TO MISPRINT:

PAGE AD2 LIRF 5-97 DATED 12 SEP 2019 (A8/19) REPORTED IN THE LIST OF 'PAGES TO BE DESTROYED' SHALL BE CONSIDERED VALID AND NOT DESTROYED. THEREFORE THE PAGE MENTIONED ABOVE MUST BE KEPT IN THE LIST OF THE 'CHECK LIST OF PAGES' PUBLISHED IN AIP GEN 0.4-16

A2395/20

LATINA **VOR/DME 'LAT'** FREQ 111.20MHZ CH 49X **AVBL** AS FLW:

RDL018 BEYOND 15NM NOT USABLE

REF AIP AD2 LIRF 1-12

A2332/20

CAMPAGNANO TVOR/DME 'CMP' FREQ 111.40MHZ CH 51X **AVBL** AS FLW:

- **VOR** RDL 050 BEYOND 17NM WITHIN 21NM NOT USABLE

- **DME** OPERATIVE

REF AIP **AD 2 LIRF 1-10**



=====
DESTINATION AIRPORT - DETAILED INFO
=====

LROP/OTP HENRI COANDA

+++++ AIRPORT +++++

A1673/20 VALID: 10-JUN-20 0630 - 10-JUN-20 1200
TWY S CLSD.

A1674/20 VALID: 10-JUN-20 0630 - 10-JUN-20 1200
INT OF TWYS M, S, L CLSD.

A1664/20
TWY P CENTRE LINE LIGHTS U/S

A1661/20
TWL L CLSD BTN STANDS 101-102

A1559/20
OBSTACLE 0.8M HIGH IN TWY P STRIP 24M WEST FM CENTERLINE.
ON TWY P TAXIING OF ACFT IS PERMITTED ONLY WITH FOLLOW ME
CAR IN SIGHT.

A1548/20
ACFT STANDS 206, 207, 208, 209, 210, 211 AND 212 CLSD DUE TO
STORED/PRESERVED ACFT DURING COVID-19 CRISIS.

A1547/20
ACFT STANDS 201, 201A, 202, 202A, 202B, 203, 203A, 204, 204A,
204B, 205 AND 205A CLSD DUE TO STORED/PRESERVED ACFT
DURING COVID-19 CRISIS

A1430/20
PARKING ON STAND 107R NOT ALLOWED FOR ACFT WITH LENGTH
GREATER THAN 37.6M

A1431/20
BIRD HAZARD IN THE AD AREA.

A1429/20
B747-200/300/400 NOT ALLOWED ON RWY 08R/26L.

A1428/20
ACFT WITH WINGSPAN GREATER THAN 52M ARE NOT ALLOWED TO OPERATE
WITHOUT A SIGNED AGREEMENT BETWEEN AIRLINE AND AIRPORT
AUTHORITY

A1418/20
TWY F CLSD.

A1276/20
TWY P CENTERLINE LIGHTS NOT AVBL FOR LVP.
TAXI WITH FOLLOW ME CAR ASSISTANCE.

A1231/20
SAFEGATE STANDS 107, 110, 111 AND 112 U/S

A1197/20
TWY C CL LIGHTS U/S. TAXI WITH FOLLOW ME CAR ASSISTANCE

A1160/20
INT OF TWY C, TWY P AND TWY D CLSD.

A1148/20
TWY D CLSD.

A1117/20
CAUTION: WIP ON NORTH SIDE OF APRON 1, TAXILANE L CENTERLINE
DISPLACED TO SOUTH BY 11,6M.
DUE TO WIP ON APRON 1, FOR ENTERING STAND 101-106, ACFT
WILL SHUT DOWN ENGINES ON TAXILANE L AND WAIT FOR TOWING,
EXCEPT ACFT WITH TURBOPROP ENGINES. EXPECT DELAYS.

A1104/20
WHEN RVR IS LESS THAN 550M, TWY R AND TWY H AVBL ONLY WITH
FOLLOW ME GUIDANCE



A1080/20

LOW VISIBILITY OPERATIONS ALLOWED FOR **RWY 08R**, **CAT III A**,
RVR NOT LESS THAN 200M

A0813/20

TWY C CENTERLINE LIGHTS **NOT AVBL** FOR LVP.
TAXI WITH FOLLOW ME CAR ASSISTANCE.

A0812/20

TWY N CENTERLINE LIGHTS **NOT AVBL** FOR LVP.
TAXI WITH FOLLOW ME CAR ASSISTANCE.

A0811/20

INT **TWY B**, **TWY G**, **TWY C** AND **TWY N** CENTERLINE LIGHTS **U/S**.
TAXI WITH FOLLOW ME CAR ASSISTANCE.

A0737/20

OBSTACLES ERECTED AS FLW:
5 LIGHTING POLES IN LINE
HEIGHT : 100FT,
TOP ELEV: 410FT AMSL,
POSITION: NORTH SIDE OF APRON 1
COORD : 1. 443421.86096N 0260444.35026E
2. 443422.01962N 0260446.46893E
3. 443422.16983N 0260448.47493E
4. 443422.32002N 0260450.48092E
5. 443422.46177N 0260452.37422E
LIGHTING: LGTD AT TOP.

A0643/20

ACFT WITH ACN EQUAL OR GREATER THAN PUBLISHED PCN 80/R/D/W/T
NOT ALLOWED ON **RWY 08L/26R**

+++++ RUNWAY +++++

A1672/20 VALID: 10-JUN-20 0700 - 10-JUN-20 0900

RWY 08R/26L CLSD

A1105/20

GUIDED TAKE OFF NOT ALLOWED ON **RWY 08R**

A1106/20

GUIDED TAKE OFF NOT ALLOWED ON **RWY 08L**

A1079/20

LVTO ALL **RWYS** WHEN RVR NOT LESS THAN 125M.

=====
DESTINATION ALTERNATE AIRPORT(S)
=====

LRCK/CND MIHAIL KOGALNICEANU-CONSTANTA

+++++ AIRPORT +++++

A1565/20

FIRE FIGHTING FACILITY TEMPORARY **DOWNGRADED TO CAT 5**

A1617/20

SECONDARY POWER SUPPLY TO ALL LIGHTING ON **RWY 18**
SWITCH-OVER TIME 15 SEC

A0882/20

CONSTRUCTION SITE ON **TWY D** IN **RWY** STRIP GRADED AREA.
CONSTRUCTION SITE DIMENSIONS: 35M LENGTH X 25M WIDTH FROM
RWY 18/36 SHOULDER TO WEST, BTN APPROXIMATE 1600M FM THR 18
AND APPROXIMATE 1900M FM THR 36



+++++ RUNWAY +++++

A0883/20

LANDING ON **RWY 18/36** WITH A MEASURED BRAKING COEFFICIENT LOWER THAN MEDIUM/GOOD WILL NOT BE PERMITTED

A0881/20

RWY 18/36 ALLOWABLE CROSSWIND COMPONENT FROM EAST IS MINUS 40 PERCENT FROM THE MAXIMUM PERMISSIBLE COMPONENT STATED IN THE ACFT MANUAL

+++++ APPROACH PROCEDURES +++++

A1248/20

IAC **ILS** PROCEDURE **RWY 36 CAT A/B/C/D** TEMPORARY **SUSPENDED**.

=====
EXTENDED AREA AROUND DEPARTURE
=====

LIRR ROME FIR/UIR

+++++ FIR/UIR +++++

A3528/20

COVID-19:
ALL FLIGHTS ARRIVING/DEPARTING TO/FM ITALY MUST COMPLY WITH THE REQUIREMENTS OF THE DECREE OF THE MINISTER OF INFRASTRUCTURES AND TRANSPORT AND MINISTER OF HEALTH NR 227 OF 02 JUNE 2020. ON FOLLOWING AIRPORTS LIEA, LIPY, LIBD, LIME, LIPE, LIBR, LIEE, LICC, LIRQ, LIMJ, LICA, LICD, LIMC, LIRN, LIEO, LICJ, LICG, LIBP, LIRP, LIRA, LIRF, LIMF AND LIPZ COMMERCIAL FLIGHTS, COMMERCIAL FLIGHTS ON DEMAND (AEROTAXI) AND GENERAL AVIATION FLIGHTS ARE ALLOWED. GENERAL AVIATION ACTIVITY AND COMMERCIAL AVIATION ACTIVITY ON DEMAND (AEROTAXI) WITH AIRCRAFT HAVING MAXIMUM APPROVED CABIN CONFIGURATION EQUAL OR LESS THAN 19 SEATS, CARGO FLIGHTS AND POSTAL SERVICE ARE ALLOWED ON ALL REMAINING AIRPORTS. RMK: GENERAL AVIATION ACTIVITY AND A COMMERCIAL AVIATION FLIGHT ON DEMAND ON LIRF IS NOT PERMITTED FROM 0401 TO 2059

C0938/20

TESTO ITALIANO:
COVID-19:
TUTTI I VOLI CHE ARRIVANO/PARTONO IN/DALL'ITALIA DEVONO CONFORMARSI ALLE PRESCRIZIONI DEL DECRETO NR 227 DEI MINISTRI DELLE INFRASTRUTTURE E TRASPORTI E DELLA SANITA' DEL 02 GIUGNO 2020. SUI SEGUENTI AEROPORTI LIEA, LIPY, LIBD, LIME, LIPE, LIBR, LIEE, LICC, LIRQ, LIMJ, LICA, LICD, LIMC, LIRN, LIEO, LICJ, LICG, LIBP, LIRP, LIRA, LIRF, LIMF, LIPZ, SONO CONSENTITI VOLI DI AVIAZIONE COMMERCIALE, AVIAZIONE COMMERCIALE A DOMANDA (AEROTAXI) E AVIAZIONE GENERALE.
SU TUTTI I RESTANTI AEROPORTI E' CONSENTITA ATTIVITA' DI AVIAZIONE GENERALE E AVIAZIONE COMMERCIALE A DOMANDA (AEROTAXI) CON AEROMOBILI CON MASSIMA CONFIGURAZIONE APPROVATA DI CABINA MINORE O UGUALE A 19 POSTI, VOLI CARGO E VOLI POSTA.
RMK: SU LIRF NON E' PERMESSA ATTIVITA' DI AVIAZIONE GENERALE E
PART 1 OF 2

**C0938/20**

ATTIVITA' DI AVIAZIONE COMMERCIALE A DOMANDA DALLE 0401 ALLE 2059
ENGLISH TEXT:

COVID-19:

ALL FLIGHTS ARRIVING/DEPARTING TO/FM ITALY MUST COMPLY WITH THE
REQUIREMENTS OF THE DECREE OF THE MINISTER OF INFRASTRUCTURES AND
TRANSPORT AND MINISTER OF HEALTH NR 227 OF 02 JUNE 2020. ON
FOLLOWING AIRPORTS LIEA, LIPY, LIBD, LIME, LIPE, LIBR, LIEE, LICC,
LIRQ, LIMJ, LICA, LICD, LIMC, LIRN, LIEO, LICJ, LICG, LIBP, LIRP,
LIRA, LIRF, LIMF AND LIPZ COMMERCIAL FLIGHTS, COMMERCIAL FLIGHTS
ON

DEMAND (AEROTAXI) AND GENERAL AVIATION FLIGHTS ARE ALLOWED.

GENERAL AVIATION ACTIVITY AND COMMERCIAL AVIATION

ACTIVITY ON DEMAND (AEROTAXI) WITH AIRCRAFT HAVING MAXIMUM

APPROVED CABIN CONFIGURATION EQUAL OR LESS THAN 19 SEATS, CARGO

FLIGHTS AND POSTAL SERVICE ARE ALLOWED ON ALL REMAINING AIRPORTS.

RMK: GENERAL AVIATION ACTIVITY AND A COMMERCIAL AVIATION FLIGHT ON
DEMAND ON LIRF IS NOT PERMITTED FROM 0401 TO 2059)

PART 2 OF 2

A3393/20

FROSINONE ATZ. ATS COMMUNICATION FACILITIES 'FROSINONE TWR' OPR HR
CHG AS FLW: MON-THU 1300-2130 AND FRI 0630-1030

REF AIP ENR 2.1.3-5

A3395/20

FROSINONE CTR. APCH CTL SER OPR HR CHG AS FLW:

MON-THU 1300-2130 AND FRI 0630-1030

REF AIP ENR 2.1.2.13-1

A3417/20

DAILY 0700-1600

LAMEZIA CTR. APPROACH CONTROL SERVICE MAY BE PROVIDED WO RADAR ON
TACTICAL BASIS.

REF AIP ENR 2.1.2.19-2

W0810/20

MON-THU 1900-2100

TEMPORARY RESERVED AEREA LI TRA612 /SARDEGNA 2 BASSA/ HR EXTENDED

REF AIP ENR 5.1.4-5

F) FL245 G) FL365

W0812/20

MON-THU 1900-2100

TEMPORARY RESERVED AREA LI TRA614 /SARDEGNA 4 BASSA/ HR EXTENDED

REF AIP ENR 5.1.4-5

F) FL245 G) FL365

W0811/20

MON-THU 1900-2100

TEMPORARY RESERVED AREA LI TRA613 /SARDEGNA 3 BASSA/ HR EXTENDED

REF AIP ENR 5.1.4-5

F) FL245 G) FL365

W0813/20

MON-THU 1900-2100

TEMPORARY RESERVED AEREA LI TRA615 /SARDEGNA 5 BASSA/ HR EXTENDED

REF AIP ENR 5.1.4-5

F) FL245 G) FL365

W0831/20

MON-THU 1900-2100

TEMPORARY SEGREGATED AREA LI TSA622 /SARDEGNA 2 ALTA/ HR EXTENDED

REF AIP ENR 5.1.4-13

F) FL356 G) UNL

**W0832/20**

MON-THU 1900-2100
TEMPORARY SEGREGATED AREA LI TSA623 /SARDEGNA 3 ALTA/ HR EXTENDED
REF AIP ENR 5.1.4-13
F) FL365 G) UNL

W0833/20

MON-THU 1900-2100
TEMPORARY SEGREGATED AREA LI TSA624 /SARDEGNA 4 ALTA/ HR EXTENDED
REF AIP ENR 5.1.4-13
F) FL365 G) UNL

W0834/20

MON-THU 1900-2100
TEMPORARY SEGREGATED AEREA LI TSA625 /SARDEGNA 5 ALTA/ HR EXTENDED
REF AIP ENR 5.1.4-13
F) FL365 G) UNL

W0835/20

MON-THU 1900-2100
TEMPORARY SEGREGATED AREA LI TSA621A /SARDEGNA 1A ALTA/ HR
EXTENDED REF AIP ENR 5.1.4-12
F) FL365 G) UNL

W0848/20

MON-THU 1900-2100
TEMPORARY SEGREGATED AREA LI TSA621B /SARDEGNA 1B ALTA/ HR
EXTENDED REF AIP ENR 5.1.4-12
F) FL365 G) UNL

A3411/20

SURFACE WIND IS REPORTED IN DEGREES MAGNETIC IN METAR (AND
SPECI WHERE REQUIRED) PROVIDED AT ALBENGA/RIVIERA AIRPORT,
ALGHERO/FERTILIA, BERGAMO/ORIO AL SERIO, BOLOGNA/BORGO
PANIGALE, BOLZANO, BRESCIA/MONTICHIARI, BRINDISI/CASALE,
CAGLIARI/ELMAS, COMISO, CROTONE,
CUNEO/LEVALDIGI, FIRENZE/PERETOLA, FOGGIA/GINO LISA,
FORLI', GENOVA/SESTRI, MILANO/LINATE,
MILANO/MALPENSA, OLBIA/COSTA SMERALDA, PADOVA,
PANTELLERIA, PARMA, PERUGIA/S. FRANCESCO,
REGGIO CALABRIA, RIETI, RIMINI/MIRAMARE, ROMA/CIAMPINO, ROMA/URBE,
SALERNO/PONTECAGNANO, TARANTO/GROTTAGLIE, TORINO/AERITALIA,
TORINO/CASELLE, TREVISO/S.ANGELO, VENEZIA/LIDO, VENEZIA/TESSERA,
VERONA/VILLAFRANCA
REF AIP GEN 3.5-3

A3410/20

ALBENGA/RIVIERA AIRPORT, ALGHERO/FERTILIA,
BERGAMO/ORIO AL SERIO, BOLOGNA/BORGO PANIGALE,
BOLZANO, BRESCIA/MONTICHIARI, BRINDISI/CASALE, CAGLIARI/ELMAS,
COMISO, CROTONE, CUNEO/ LEVALDIGI,
FIRENZE/PERETOLA, FOGGIA/GINO LISA, FORLI', GENOVA/SESTRI,
MILANO/LINATE, MILANO/MALPENSA, OLBIA/COSTA SMERALDA, PADOVA,
PANTELLERIA, PARMA, PERUGIA/S. FRANCESCO, REGGIO CALABRIA, RIETI,
RIMINI/MIRAMARE, ROMA/CIAMPINO, ROMA/URBE, SALERNO/PONTECAGNANO,
TARANTO/GROTTAGLIE,
TORINO/AERITALIA, TORINO/CASELLE, TREVISO/S.ANGELO, VENEZIA/LIDO,
VENEZIA/TESSERA, VERONA/VILLAFRANCA:
1-1) DO NOT PROVIDE SPECI (WHERE REQUIRED) AND LOCAL SPECIAL
REPORTS WHEN THE VARIATION FROM THE MEAN SURFACE WIND SPEED (GUST)
HAS REDUCED BY 10KT OR MORE FROM THAT AT THE TIME OF THE LATEST
REPORT, THE MEAN SPEED BEFORE AND/OR AFTER THE CHANGE BEING 15 KT
OR MORE.
END PART 1 OF 2

**A3410/20**

1-2) PROVIDE SPECI (WHERE REQUIRED) AND LOCAL SPECIAL REPORTS WHEN THE VARIATION FROM THE MEAN SURFACE WIND SPEED (GUST) HAS INCREASED BY 10KT OR MORE FROM THAT AT THE TIME OF THE LATEST REPORT, THE MEAN SPEED BEFORE AND/OR AFTER THE CHANGE BEING 15 KT OR MORE.

- WHEN NOISE ABATEMENT PROCEDURES ARE APPLIED, ALBENGA/RIVIERA AIRPORT (REF AIP AD2 LIMG TABLE 23) AND REGGIO CALABRIA (REF AD2 LICR TABLE 20) DO NOT PROVIDE LOCAL SPECIAL REPORTS WHEN THE VARIATION FROM THE MEAN SURFACE WIND SPEED HAS CHANGED BY 5 KT OR MORE FROM THAT AT THE TIME OF THE LATEST LOCAL REPORT, THE MEAN SPEED BEFORE AND/OR AFTER THE CHANGE BEING 15KT OR MORE
REF AIP GEN 3.5)

END PART 2 OF 2

A3408/20

, BERGAMO/ORIO AL SERIO, (LIM, BOLOGNA/BORGO PANIGALE (LIP, BRINDISI/CASALE (LIBR)), CAGLIARI/ELMAS (LIE
COVID-19.

ITALY MFU (METEOROLOGICAL FORECAST UNIT) OPERATIONS COULD NOT BE PROVIDED OR TIMELY ASSURED DUE TO HEALTH AND SAFETY COVID-19 MEASURES IMPLEMENTATION.

MET SERVICE PROVIDED AS FOLLOWS:

-TAF/TAF AMD, WIND SHEAR AND AERODROME WARNINGS PROVIDED ON A REGULAR BASIS ONLY DURING **AD** OPERATIONAL HOURS.

-TAF/TAF AMD, WIND SHEAR AND AERODROME WARNINGS NOT PROVIDED ON A REGULAR BASIS FOR **AD** WITH METAR/SPECI **NOT AVBL**.

IN COMPLIANCE WITH MINISTRY OF INFRASTRUCTURE AND TRANSPORT DECREE 227/2020 AND RELATED ITALIAN CIVIL AVIATION AUTHORITY (ENAC) PROVISIONS, PRIORITY WILL BE GIVEN TO ALGHERO/FERTILIA (LIEA), ANCONA/FALCONARA (LIPY), BARI/PALESE (LIBD), BERGAMO/ORIO AL SERIO (LIME), BOLOGNA/BORGO PANIGALE (LIPE), BRINDISI/CASALE (LIBR), CAGLIARI/ELMAS (LIEE), CATANIA/FONTANAROSSA (LICC), FIRENZE/PERETOLA END PART 1 OF 2

A3408/20

(LIRQ), GENOVA/SESTRI (LIMJ), LAMEZIA TERME (LICA), LAMPEDUSA (LICD), MILANO/MALPENSA (LIMC), NAPOLI/CAPODICHINO (LIRN), OLBIA/COSTA SMERALDA (LIEO), PALERMO/PUNTA RAISI (LICJ), PANTELLERIA (LICG), PESCARA (LIBP), ROMA/CIAMPINO (LIRA), ROMA/FIUMICINO (LIRF), TORINO/CASELLE (LIMF), VENEZIA/TESSERA (LIPZ) AERODROMES.

REF AIP GEN 3.5-1)

END PART 2 OF 2

A3409/20

METAR (AND SPECI WHERE REQUIRED) ARE PROVIDED IN AUTO MODE AT AERODROMES UNDER ENAV JURISDICTION:

1) FOR NON H24 AERODROMES: AT NIGHT, DURING NON OPERATIONAL HOURS, AND IN CONTINGENCY PHASES (HUMAN OBSERVER TEMPORARILY NOT PRESENT) REMARK: ENAV NON H24 AERODROMES PROVIDING METAR (AND SPECI WHERE REQUIRED) IN AUTO MODE AT NIGHT, DURING NON OPERATIONAL HOURS, AND IN CONTINGENCY PHASES ARE: COMISO, PERUGIA/S.FRANCESCO, RIMINI/MIRAMARE, TREVISO/S.ANGELO.

DURING CONTINGENCY PHASES, LOCAL REPORTS AND SPECIAL LOCAL REPORTS ARE NOT PROVIDED IN AUTO MODE, ONLY MET INFO BY MEASURED DATA PROVIDED INSTEAD. PLEASE REFER TO CONTINGENCY NOTAMS FOR FURTHER DETAILS.

2) FOR H24 AERODROMES: IN CONTINGENCY PHASES (HUMAN OBSERVER TEMPORARILY NOT PRESENT).

REMARK: ENAV H24 AERODROMES PROVIDING METAR (AND SPECI WHERE
END PART 1 OF 8

**A3409/20**

REQUIRED) IN AUTO MODE IN CONTINGENCY PHASES ARE: BARI/PALESE, BERGAMO/ORIO AL SERIO, BOLOGNA/BORGO PANIGALE, CATANIA/FONTANAROSSA, FIRENZE/PERETOLA, MILANO/LINATE, MILANO/MALPENSA, NAPOLI/CAPODICHINO, PALERMO/PUNTA RAISI, ROMA/FIUMICINO, TORINO/CASELLE, VERONA/VILLAFRANCA.

DURING CONTINGENCY PHASES, LOCAL REPORTS AND SPECIAL LOCAL REPORTS ARE NOT PROVIDED IN AUTO MODE, ONLY MET INFO BY MEASURED DATA PROVIDED INSTEAD. PLEASE REFER TO CONTINGENCY NOTAMS FOR FURTHER DETAILS.

3) METAR AUTO PROVIDED DAILY 0000-2359 AT ANCONA/FALCONARA, LAMEZIA TERME, LAMPEDUSA, PESCARA AND TRIESTE/RONCHI DEI LEGIONARI IN PRESENCE OF METAR/SPECI AUTO, USERS ARE REMINDED THAT VISIBILITY, PRESENT WEATHER AND CLOUD REPORTS FROM AUTOMATED SYSTEMS SHOULD BE TREATED CONSIDERING ACTUAL SENSORS TECHNICAL PERFORMANCES, TOGETHER WITH THE REDUCED AREA SAMPLED (WHEN RELATED TO HUMAN EYES ASSESSMENTS) AND THE ASSOCIATED ALGORITHMS EMPLOYED BY THE OBSERVING SYSTEM.

END PART 2 OF 8

A3409/20

IN DETAIL, IN METAR/SPECI AUTO:

A. VISIBILITY IS MEASURED AT THE SENSOR (VISIBILIMETER) SITE. PREVAILING VISIBILITY AND MINIMUM VISIBILITY ARE IDENTIFIED FOLLOWING ICAO GUIDELINES.

IN AERODROMES WITH ONE VISIBILIMETER, VISIBILITY IS REPORTED WITH NO DIRECTIONAL VARIATIONS **AVAILABLE**.

REMARK: AT ANCONA/FALCONARA, BARI/PALESE, COMISO, LAMEZIA TERME, PERUGIA/S.FRANCESCO, RIMINI/MIRAMARE, TORINO/CASELLE, TREVISO/S.ANGELO, TRIESTE/RONCHI DEI LEGIONARI VISIBILITY IN AUTO MODE IS REPORTED WITH NO DIRECTIONAL VARIATIONS.

THE REPORTED VALUE IS REPRESENTATIVE OF THE VISIBILITY AT THE SENSOR SITE. REPRESENTATIVENESS OF VISIBILITY CONDITIONS ON THE WHOLE AERODROME IS GRANTED ONLY UNDER HOMOGENEOUS METEOROLOGICAL CONDITIONS.

B. PRESENT WEATHER IS ASSESSED AT THE SENSOR SITE. BEING THOSE SENSORS COUPLED WITH VISIBILIMETERS, IN AERODROMES WITH TWO OR MORE VISIBILIMETERS, PRESENT WEATHER WILL BE ASSESSED BY THE SENSOR END PART 3 OF 8

A3409/20

COUPLED WITH THE VISIBILIMETER STATING THE PREVAILING VISIBILITY DATUM.

THE FOLLOWING PRESENT WEATHER PHENOMENA ARE ASSESSED WHEN IN AUTO MODE: RAIN, DRIZZLE, SNOW AND FREEZING PRECIPITATION, INCLUDING INTENSITY THEREOF, HAZE, MIST, FOG, FREEZING FOG AND THUNDERSTORMS, INCLUDING THUNDERSTORMS IN THE VICINITY.

REMARK: LIGHTNINGS AND PHENOMENA TO BE CODE WITH 'TS' (INCLUDING WHEN IN THE VICINITY 'VC') NON PROVIDED IN AUTO MODE AT BERGAMO/ORIO AL SERIO, BOLOGNA/BORGO PANIGALE, COMISO, FIRENZE/PERETOLA, MILANO/LINATE, MILANO/MALPENSA, PERUGIA/S.FRANCESCO, RIMINI/MIRAMARE, TORINO/CASELLE, TREVISO/S.ANGELO, VERONA/VILLAFRANCA.

REFER TO CONSULTATION SERVICE PROVIDED BY MET FORECASTING UNIT +390679086733 +390679086735 DURING FLIGHT PLANNING.

SYMBOL '///' IS INSERTED WHEN PRESENT WEATHER DATA ARE TEMPORARILY **NOT AVAILABLE**.

REMARK:

SYMBOL '///' IS NOT INSERTED IN METAR (AND SPECI WHERE REQUIRED) AUTO END PART 4 OF 8

**A3409/20**

PROVIDED AT BERGAMO/ORIO AL SERIO, BOLOGNA/BORGO PANIGALE, COMISO, FIRENZE/PERETOLA, MILANO/LINATE, MILANO/MALPENSA, PERUGIA/S.FRANCESCO, RIMINI/MIRAMARE, TORINO/CASELLE, TREVISO/S.ANGELO, VERONA/VILLAFRANCA.

C. CLOUD COVERAGE AND HEIGHT OF CLOUD BASE OR VERTICAL VISIBILITY ARE ASSESSED WITH AN ALGORITHM, PROVIDING A SYNTHETIC EVALUATION OF THE AERODROME SKY, STARTING FROM DATA REPORTED BY CEILOMETER. SYMBOL '////' IS INSERTED AFTER THE CLOUD CODING GROUP TO INDICATE THAT THE TYPE OF CLOUD CANNOT BE DETECTED BY THE AUTOMATIC SYSTEM. SYMBOL '/////////' IS INSERTED WHEN CLOUDS DATA ARE TEMPORARILY **NOT AVAILABLE**.

CODE 'NCD' (NO CLOUDS DETECTED) IS INSERTED INSTEAD OF THE CLOUD CODING GROUP WHEN NO CLOUD HAS BEEN DETECTED BY THE AUTOMATIC SYSTEM. CODE 'NSC' (NIL SIGNIFICANT CLOUD) IS NOT USED IN AUTO MODE.

WHEN THE SKY IS OBSCURED AND VERTICAL VISIBILITY IS TEMPORARILY **NOT AVAILABLE** NOR ASSESSED, CODE FORM 'VV///' IS USED.

REMARK:

END PART 5 OF 8

A3409/20

CODE 'CAVOK' NOT USED IN AUTO MODE AND REPLACED BY CODE FORM '9999 NCD' AT ANCONA/FALCONARA, BARI/PALESE, BERGAMO/ORIO AL SERIO, BOLOGNA/BORGO PANIGALE, CATANIA/FONTANAROSSA, COMISO, FIRENZE/PERETOLA, LAMEZIA TERME, LAMPEDUSA, MILANO/LINATE, MILANO/MALPENSA, NAPOLI/CAPODICHINO, PALERMO/PUNTA RAISI, PERUGIA/S.FRANCESCO, PESCARA, RIMINI/MIRAMARE, ROMA/FIUMICINO, TORINO/CASELLE, TREVISO/S.ANGELO, TRIESTE/RONCHI DEI LEGIONARI, VERONA/VILLAFRANCA.

D. 'RECENT WEATHER' IS ASSESSED AT THE PRESENT WEATHER SENSOR SITE. IN THE METAR/SPECI AUTO, SUPPLEMENTARY INFORMATION RELATED TO 'WIND SHEAR' AND 'STATE OF THE RUNWAY' ARE NOT PROVIDED.

REMARK: IN METAR (AND SPECI WHERE REQUIRED) PROVIDED IN AUTO MODE AT BERGAMO/ORIO AL SERIO, BOLOGNA/BORGO PANIGALE, COMISO, FIRENZE/PERETOLA, MILANO/LINATE, MILANO/MALPENSA, PERUGIA/S.FRANCESCO, RIMINI/MIRAMARE, TORINO/CASELLE, TREVISO/S.ANGELO, VERONA/VILLAFRANCA, RECENT WEATHER PHENOMENA ARE REFERRED TO THE LAST TEN MINUTES.

END PART 6 OF 8

A3409/20

E. IN METAR/SPECI AUTO, THE TREND FORECAST IS NOT PROVIDED.

F. WIND, RVR, AIR TEMPERATURE, DEW POINT TEMPERATURE AND QNH DATA REPORTED IN A METAR/SPECI AUTO ARE ASSESSED AS IN A MANNED METAR/SPECI.

REMARK: COMISO AND PERUGIA/S.FRANCESCO DO NOT PROVIDE SPECI AUTO WHEN THE **RUNWAY** VISUAL RANGE IS IMPROVING AND CHANGES TO OR PASSES THROUGH ONE OR MORE OF THE FOLLOWING VALUES, OR WHEN THE **RUNWAY** VISUAL RANGE IS DETERIORATING AND PASSES THROUGH ONE OR MORE OF THE FOLLOWING VALUES: 50, 175, 300, 550 OR 800 M. VALUES 150, 350, 600 AND 800 M ARE USED INSTEAD.

WHEN OPERATING IN AUTO MODE, BERGAMO/ORIO AL SERIO, BOLOGNA/BORGO PANIGALE, COMISO, FIRENZE/PERETOLA, MILANO/LINATE, MILANO/MALPENSA, PERUGIA/S.FRANCESCO, RIMINI/MIRAMARE, TORINO/CASELLE, TREVISO/S.ANGELO, VERONA/VILLAFRANCA DO NOT DEFINE A MARKED DISCONTINUITY IN **RUNWAY** VISUAL RANGE DATA WHEN THERE IS AN ABRUPT AND SUSTAINED CHANGE IN RVR, LASTING AT LEAST 2 MINUTES, WHICH REACHES END PART 7 OF 8

**A3409/20**

OR PASSES THROUGH THE VALUES 800, 550, 300 AND 175 M. VALUES 150, 350, 600 AND 800 M ARE USED INSTEAD
REF AIP GEN 3.5)
END PART 8 OF 8

A3406/20

ALL FLIGHTS ARRIVING/DEPARTING TO/FM ITALY MUST COMPLY WITH THE REQUIREMENTS OF THE DECREE OF THE PRESIDENT OF THE MINISTERIAL COUNCIL OF 17 MAY 2020 WITH REFERENCE TO THE ACTIVATION OF THE MEDICAL PROCEDURE AND TO IMPROVE APPROPRIATE INFECTION PREVENTION AND CONTROL MEASURES IN CASE OF PRESENCE OF ONE OR MORE PASSENGERS SUSPECTED TO BE AFFECTED BY SYNDROME ASSOCIATED WITH A NOVEL CORONAVIRUS, SUCH AS, COUGH, BREATHING DIFFICULTIES, FEVER, COLD, THE PILOT IN COMMAND OF THE FLIGHT, BEFORE TAKE FURTHER ACTION SHOULD VERIFY PASSENGERS HEALTH AND ACCORDING TO THE INFORMATION RECEIVED THE FLIGHT CAN BE CARRIED OUT AS FOLLOWS:

A. 'SURGICAL' MASK BECOMES MANDATORY BOTH FOR CREW AND PASSENGERS
B. IF NO SICK PASSENGER ON BOARD FLIGHT CAN PROCEED ACCORDING TO ITS FLIGHT PLAN UNLESS DIFFERENT MEDICAL CARE FORCE THE PILOT TO DIVERT END PART 1 OF 4

A3406/20

TO THE FIRST **AVAILABLE** AIRPORT.

C. IF SICK PASSENGER REPORTED, IF THE PILOT IN COMMAND DECIDES TO LAND TO ITALIAN TERRITORY, FOLLOWING ACTION SHALL BE TAKEN:

- DIVERT THE FLIGHT TO LIRF (ROMA/FIUMICINO) OR LIMC (MILANO/MALPENSA), THE ONLY ITALIAN AERODROMES EQUIPPED TO HANDLE PASSENGERS WITH SUSPECTED NOVEL CORONAVIRUS.
 - AS SOON AS PRACTICABLE COMMUNICATE SUCH EVENT TO HIS OWN AIR CARRIER OPERATIONS BASE, GIVING THE FOLLOWING INFORMATION (1 TO 8): 1) PRESENCE ON BOARD OF A DOCTOR (YES/NO). IF YES, DIAGNOSIS AND ADMINISTERED THERAPY SHALL BE SPECIFIED
 - 2) FEVER (YES/NO), MAXIMUM MEASURED BODY TEMPERATURE (CELSIUS OR FAHRENHEIT)
 - 3) ISOLATION OF THE SICK PASSENGER ON BOARD (YES/NO)
 - 4) ADMINISTERED THERAPY: DRUG NAME AND QUANTITY
 - 5) ANY CLINICAL DATA REPORTED BY THE SICK PASSENGER
 - 6) BEGINNING OF SYMPTOMS (DATE/TIME UTC)
 - 7) SEAT OCCUPIED ON BOARD THE AIRCRAFT BY THE SICK PASSENGER
 - 8) PRESENCE ON BOARD OF CONTACTS OR PARTNERS OF THE SICK PASSENGER
- END PART 2 OF 4

A3406/20

(YES/NO) AND OCCUPIED SEAT(S).

THE AIR CARRIER OPERATIONS BASE SHALL THEN RELAY THE DATA RECEIVED FROM THE PILOT TO FLW **AD** OPERATOR UNIT ACCORDING TO CHOSEN DESTINATION **AVBL AD**:

- FIUMICINO +390665953022
- MALPENSA +390274862313

IN CASE OF UNAVAILABILITY OR MISSING CONTACT WITH HIS OWN AIR CARRIER OPERATIONS BASE, THE PILOT IN COMMAND SHALL INFORM THE ATS UNIT IN RDO CTC ABOUT THE PRESENCE ON BOARD OF ONE OR MORE PASSENGERS WITH SUSPECTED NOVEL CORONAVIRUS INFECTION, REQUIRING ACTIVATION OF SANITARY EMERGENCY PLAN AND TRANSMIT THE ABOVE REQUESTED DATA.

IN ADDITION THE PILOT IN COMMAND SHALL INFORM THE CREW AND PASSENGERS OF THE IN-FLIGHT MEDICAL SANITARY PROCEDURE ACTIVATION AND REQUIRE THE COMPILATION OF PASSENGER **LOCATOR** CARD TO ALL AIRCRAFT OCCUPANTS. AT ARRIVAL THE AIRCRAFT MUST BE PARKED AT A REMOTE STAND.

USE OF ONE TOWABLE PASSENGER STAIRSCASE (AT THE DOOR NEAREST TO THE SEAT OF PASSENGER WITH SUSPECTED NOVEL CORONAVIRUS), AND USE OF THE END PART 3 OF 4

**A3406/20**

GROUND POWER SUPPLY WILL BE ONLY ALLOWED. THE DOOR OPENING CAN ONLY BE DECIDED BY THE APPOINTED AIRPORT DOCTOR AND COMMUNICATED TO THE CREW BY MEANS OF GESTURES THROUGH THE PORTHOLES. NOBODY WILL BE ALLOWED TO GET ON/OFF THE PLANE UNLESS AUTHORIZED BY THE APPOINTED AIRPORT DOCTOR, WHO WILL ALSO DECIDE THE DISEMBARKATION OF PASSENGERS AND CREW.

REF AIP GEN 1.2-23)

END PART 4 OF 4

A3405/20

COVID-19. PASSENGER RESTRICTIONS:

ALL FLIGHT ARRIVING/DEPARTING TO/FM ITALY MUST COMPLY WITH THE REQUIREMENTS OF THE PRESIDENT OF THE MINISTERIAL COUNCIL OF 17 MAY 2020, ALL EXTRA SCHENGEN PASSENGERS ARE PROHIBITED TO ENTER SCHENGEN AREA TILL 14/06/2020.

EXEMPTED FROM THE TRAVEL RESTRICTION ARE:

1) FOR THE REASON ONLY TO RETURN TO THEIR HOME:

- CITIZENS OF THE SCHENGEN ASSOCIATED STATES,
- THIRD-COUNTRY NATIONALS WHO ARE LONG TERM RESIDENTS UNDER THE LONG TERM RESIDENCE DIRECTIVE AND PERSONS DERIVING THEIR RIGHT TO RESIDE FROM OTHER EU DIRECTIVES OR NATIONAL LAW OR WHO HOLD NATIONAL LONG TERM VISAS.

2) OTHER TRAVELLERS WITH AN ESSENTIAL FUNCTION OR NEED, INCLUDING:

- HEALTHCARE PROFESSIONALS, HEALTH RESEARCHERS AND ELDERLY CARE PROFESSIONALS,
- FRONTIER WORKERS,
- TRANSPORT PERSONNEL INCLUDING FLIGHT CREW ENGAGED IN HAULAGE OF

END PART 1 OF 2

A3405/20

GOODS AND OTHER TRANSPORT STAFF TO THE EXTENT NECESSARY,
- DIPLOMATS, STAFF OF INTERNATIONAL ORGANISATIONS, MILITARY PERSONNEL AND HUMANITARIAN AID WORKERS IN THE EXERCISE OF THEIR FUNCTIONS,

- PASSENGERS IN TRANSIT,
- PASSENGERS TRAVELLING FOR IMPERATIVE FAMILY REASONS,
- PERSONS IN NEED OF INTERNATIONAL PROTECTION OR FOR OTHER HUMANITARIAN REASONS)

END PART 2 OF 2

A3181/20

MON-FRI 0500-0530 1430-1700

LATINA CTR. APCH CTL SER NOT PROVIDED

REF AIP ENR 2.1.2.21-1

A3366/20

COVID-19: PASSENGER RESTRICTION.

ACCORDING TO THE DECREE OF THE PRESIDENT OF THE MINISTERIAL COUNCIL OF 17 MAY 2020, ALL PASSENGERS ENTERING ITALY BY AIR TRANSPORT MUST CHECK THE ENTRY CONDITIONS REPORTED ON THE MINISTRY OF HEALTH'S WEB SITE (WWW.SALUTE.GOV.IT) AND/OR ITALIAN CIVIL AVIATION AUTHORITY 'ENAC' (WWW.ENAC.GOV.IT) BEFORE FLIGHT. ALL FLIGHTS FROM/TO/INTERNAL ITALIAN TERRITORY MUST COMPLY ALSO WITH ENAC DOCUMENT N. 51694 OF 26 MAY 2020 **AVAILABLE** ON ENAC WEB SITE (WWW.ENAC.GOV.IT) BEFORE FLIGHT.

THE TEMPORARY TRAVEL RESTRICTION IS APPLICABLE TILL 14/06/2020

A3026/20

DAILY 1800-0600

PISA CTR. APCH CTL SER PROVIDED WO RADAR

REF AIP ENR 2.1.2.34-1

**A3273/20**

FLIGHT INFORMATION SERVICE AND ALERTING SERVICE MAY BE NOT CONTINUOUSLY ASSURED BY ATS UNIT 'ROMA FIC' BELOW 5000FT AGL WI AREA DEFINED BY LINE JOINING POINTS
380439N0151345E 375641N0151628E 370528N0140928E 364524N0150617E
362909N0150847E 363000N0133223E 372923N0131116E 380024N0125702E
375653N0134119E 380439N0151345E /SICILY REGION/ DUE TO TEMPORARY TECHNICAL REASONS.
PILOTS SHALL CONTACT 'ROMA INFORMATION' ON FREQ 129.575MHZ TO END PROVISION OF SERVICES BEFORE OPERATING IN AIRSPACES CLASSIFIED 'G' WI THE ABOVE MENTIONED AREA, IN ORDER TO AVOID UNNECESSARY ACTIVATION OF DISTRESS PHASE

A3262/20

IN COMPLIANCE WITH EUROPEAN UNION AVIATION SAFETY AGENCY (EASA) SAFETY DIRECTIVE SD NR 2019-01 DATED 12 MARCH 2019 AND EASA EMERGENCY AIRWORTHINESS DIRECTIVE **AD** NR 2019-0051R1 FLIGHT OPERATIONS, EXCEPT FERRY FLIGHTS, WITH BOEING 737-8 MAX OR BOEING 737-9 MAX ARE PROHIBITED INTO, WITHIN OR OUT OF ITALIAN TERRITORY UNTIL FURTHER NOTICE. FERRY FLIGHTS ARE SUBJECT TO EASA AIRWORTHINESS DIRECTIVE **AD** NR 2019-0051R1 DATED 25 MARCH 2019.
REF AIP ENR 1.1

A3209/20

TRAPANI CTR. APPROACH CONTROL SERVICE CALL SIGN 'TRAPANI RADAR' **AVBL** AT ATC DISCRETION ONLY
REF AIP ENR 2.1.2.41-1

A3134/20

OBSTACLE LIGHT ON LATTICE TOWER UNSERVICEABLE
DISTRICT 'SIENA' TOWN 'GAIOLE IN CHIANTI' SITE 'MONTE LUCO'
IDENT 'T001269' PSN COORD (WGS-84) 432633N 0113023E
ELEV 146M/479FT AGL 930M/3051FT AMSL
REF AIP ENR 5.4.1.16-4

A3094/20

ALGHERO/FERTILIA, BERGAMO/ORIO AL SERIO, BOLOGNA/BORGO PANIGALE, BRESCIA/MONTICHIARI, BRINDISI/CASALE, CAGLIARI/ELMAS, COMISO, CUNEO/ LEVALDIGI, FIRENZE/PERETOLA, FORLI', GENOVA/SESTRI, MILANO/LINATE, MILANO/MALPENSA, OLBIA/COSTA SMERALDA, PARMA, PERUGIA/S. FRANCESCO, RIMINI/MIRAMARE, ROMA/CIAMPINO, TARANTO/GROTTAGLIE, TORINO/CASELLE, TREVISO/S.ANGELO, VENEZIA/TESSERA, VERONA/VILLAFRANCA DO NOT PROVIDE SPECI (WHERE REQUIRED) AND LOCAL SPECIAL REPORTS WHEN THE **RUNWAY** VISUAL RANGE IS IMPROVING AND CHANGES TO OR PASSES THROUGH ONE OR MORE OF THE FOLLOWING VALUES, OR WHEN THE **RUNWAY** VISUAL RANGE IS DETERIORATING AND PASSES THROUGH ONE OR MORE OF THE FOLLOWING VALUES: 50, 175, 300, 550 OR 800M. VALUES 150, 350, 600 AND 800M ARE USED INSTEAD.
ALGHERO/FERTILIA, BERGAMO/ORIO AL SERIO, BOLOGNA/BORGO PANIGALE, END PART 1 OF 2

A3094/20

BRESCIA/MONTICHIARI, BRINDISI/CASALE, CAGLIARI/ELMAS, COMISO, CUNEO/LEVALDIGI, FIRENZE/PERETOLA, FORLI', GENOVA/SESTRI, MILANO/LINATE, MILANO/MALPENSA, OLBIA/COSTA SMERALDA, PARMA, PERUGIA/S. FRANCESCO, RIMINI/MIRAMARE, ROMA/CIAMPINO, TARANTO/GROTTAGLIE, TORINO/CASELLE, TREVISO/S.ANGELO, VENEZIA/TESSERA, VERONA/VILLAFRANCA DO NOT DEFINE A MARKED DISCONTINUITY IN **RUNWAY** VISUAL RANGE DATA WHEN THERE IS AN ABRUPT AND SUSTAINED CHANGE IN RVR, LASTING AT LEAST 2 MINUTES, WHICH REACHES OR PASSES THROUGH THE VALUES 800, 550, 300 AND 175M. VALUES 150, 350, 600 AND 800M ARE USED INSTEAD.
REF AIP GEN 3.5-5)
END PART 2 OF 2

**A3079/20**

REF ENR 2.1.2.34-5'
'ATC SURVEILLANCE MINIMUM ALTITUDE CHART-ICAO
REFERRING BOX FREQ CHG AS FLW:
SERVICE 'APP' ON CALL SIGN 'PISA APP' CHG TO READ
126.080 (124.280),
OTHER DATA UNCHANGED

W0650/20

DAILY 0700-1600
TEMPORARY SEGREGATED AREAS IMPLEMENTED AS FLW DUE TO UNMANNED ACFT
ACTIVITY /PALERMO/:
- AREA 'A': 0.27NM RADIUS OF 380610N0131750E
- AREA 'B': 380632N0131830E 380619N0131835E 380548N0131830E
380529N0131807E 380535N0131751E 380547N0131809E
380607N0131827E 380615N0131830E 380629N0131825E
380632N0131830E
F) GND G) 262FT AGL

A3022/20

PADOVA SCCAM (ITALIAN AIR FORCE COORDINATION AND CONTROL SERVICE)
FREQ 123.175MHZ **NOT AVBL** DUE TO TECR
REF AIP ENR 2.1.1.1-14

A3017/20

PANTELLERIA CTR.
APCH CTL SERVICE OPERATIONAL FREQUENCY SUBJ FLW RADIO COVERAGE
LIMITATIONS AT 15NM 'PAN' **VOR**:
- SECTOR FM 110DEG TO 170DEG MRA 7000FT
- SECTOR FM 170DEG TO 200DEG MRA 5000FT
REF AIP ENR 2.1.2.29-2

A3008/20

COVID-19 INFORMATION
ITALIAN INTERNATIONAL NOTAM OFFICE (NOF) REMAIN A 24/7 SERVICE,
NOTAM DISTRIBUTION MAY BE PROVIDED WITH DELAYS DUE TO STAFFING
SHORTAGE DEPENDING FROM NATIONAL COVID-19 DECREES AND DIRECTIVES
APPLICATION. ITALIAN CIVIL AVIATION AUTHORITY (ENAC) NOTAM REQUEST
WILL
BE HANDLED WITH PRIORITY, REQUEST FROM OTHER ORIGINATORS WILL BE
PRIORITIZED ACCORDING WITH SUBJECTS OF THE MATTER AND NOTAM'S
ORIGINATORS MAY EXPECT SLIGHTLY LONGER PROCESSING TIMES THAN
USUAL. NOTAM REQUEST NOT RELEVANT AS PER REGULATIONS IN FORCE
AND/OR WHEN NOT IN ACCORDANCE WITH ENAC AIS REGULATIONS MIGHT BE
POSTPONED RMK: ORIGINATORS ARE INFORMED TO USE IN ALL RELATED
'COVID-19' NOTAM PROMULGATION, ONE OF THE FOLLOWING HEADINGS
BEFORE TEXT IN FIELD E): - COVID-19: FLIGHT RESTRICTIONS
- COVID-19: PASSENGER RESTRICTIONS
- COVID-19: INFORMATION
REF AIP GEN 3.1

A2950/20

DAILY 0430-2030
PANTELLERIA CTR ZONE 1 SHALL BE CONSIDERED TEMPORARY RESERVED AREA
DUE TO CIV UNMANNED ACTIVITY ANNOUNCED BY NOTAM W0677/20
RMK: ACTIVATION OF ABOVE MENTIONED 'TRA' WILL TAKE PLACE
TACTICALLY BY PANTELLERIA APP ATS UNIT
REF AIP ENR 2.1.2.29-1

**W0677/20**

DAILY 0430-2030

DANGEROUS ACTIVITY AREA NAMED 'EMSA' IMPLEMENTED FM SFC UP TO 3000FT AMSL WITHIN LINES JOINING POINTS WITH COORD 373000N0113000E 373000N0121700E 370000N0130000E 363000N0130000E 363000N0113000E 373000N0113000E, DIVIDED INTO 3 SECTORS TACTICALLY **ACTIVATED** ONE AT A TIME ONLY, DUE TO CIV UNMANNED ACFT ACT, WITH FLW

CHARACTERISTICS:

SECTOR 'EMSA 1':

AFFECTING PANTELLERIA ATZ AND ZONE 1 OF PANTELLERIA CTR WHICH SHALL BE BOTH CONSIDERED 'TEMPORARY RESERVED AREA' (RELEVANT NOTAM WILL BE ISSUED IN 'B' AND 'A' SERIES RESPECTIVELY)

- VERTICAL LIMITS: SFC/2500FT AMSL

- LATERAL LIMITS: 365321N0114308E 363942N0114713E

364501N0121456E 365838N0121056E 365321N0114308E

SECTOR 'EMSA 2':

- VERTICAL LIMITS: SFC/2000FT AMSL

- LATERAL LIMITS: 371119N0113000E 371119N0120830E

365654N0122158E 363000N0122158E 363000N0113000E

END PART 1 OF 2

W0677/20

DAILY 0430-2030

371119N0113000E, PORTION BELONGING TO AREA 1 EXCLUDED SECTOR 'EMSA 3':

- VERTICAL LIMITS: 500FT/3000FT AMSL

- LATERAL LIMITS: 373000N0113000E 373000N0121700E

370000N0130000E 363000N0130000E 363000N0122158E

365654N0122158E 371119N0120830E 371119N0113000E

373000N0113000E

INFORMATION ABOUT ACTUAL ACTIVATION OF ABOVE DEFINED SECTORS CAN BE REQUESTED TO ROMA ACC/FIC OR PANTELLERIA TWR/APP ATS UNITS (F) SFC (G) 3000FT AMSL)

END PART 2 OF 2

A2902/20

REF AIP ENR 5.4.1-1 'LATTICE TOWERS AND SIMILAR'

REGION 'TOSCANA' - DISTRICT 'LIVORNO'

TOWN 'PIOMBINO' - SITE 'ISCHIA DI CROCIANO'

REFERRING TO OBST AEOLIC PROPELLER IDENTIFIED BY FLW NUMBER:

T004363 PSN COORD (WGS84) 425729N 0103501E

ELEV AGL 180M/591FT ELEV AMSL 185M/607FT

T004364 PSN COORD (WGS84) 425727N 0103447E

ELEV AGL 180M/591FT ELEV AMSL 183M/600FT

T004365 PSN COORD (WGS84) 425725N 0103433E

ELEV AGL 180M/591FT ELEV AMSL 183M/600FT

T004366 PSN COORD (WGS84) 425723N 0103419E

ELEV AGL 180M/591FT ELEV AMSL 183M/600FT

T004367 PSN COORD (WGS84) 425721N 0103405E

ELEV AGL 180M/591FT ELEV AMSL 183M/600FT

T004368 PSN COORD (WGS84) 425719N 0103351E

ELEV AGL 180M/591FT ELEV AMSL 184M/604FT

MODIFY COLUMN 13 'ICAO SIGNAL - NIGHT' TO READ YES INSTEAD OF NO

A2839/20

LAMEZIA CTR. TRAINING FLIGHTS SHALL BE COORDINATED WITH LAMEZIA APP AT LEAST 2 HR IN ADVANCE BY PHONE NUMBER +390968410071

REF AIP ENR 2.1.2.19-1

A2789/20

OBSTACLE LIGHT UNSERVICEABLE ON LATTICE TOWER

DISTRICT 'GROSSETO', TOWN 'GROSSETO', SITE 'MONTE ARGENTARIO'

IDENT 'T000741' COORD 422330N 0110947E

ELEV AGL 146M/479FT, ELEV AMSL 716M/2349FT

REF AIP ENR 5.4.1.16-1

**A2638/20**

OBSTACLE LIGHT UNSERVICEABLE ON LATTICE TOWER
DISTRICT 'CALTANISSETTA', TOWN 'CALTANISSETTA', SITE 'SANT'ANNA'
IDENT 'T000308' COORD 372953N 0140404E ELEV AGL 284M/932FT,
ELEV AMSL 974M/3196FT.

RMK: ICAO DAY SGL NOT PROVIDED

REF AIP ENR 5.4.1.15-4

A2600/20

LATINA CTR. FREQ 'LATINA APPROACH' 126.550MHZ **NOT AVBL**

REF AIP ENR 2.1.2.21-1

A2584/20

'GROUND BASED WEATHER RADAR OBSERVATION SERVICE',
TAD (THUNDERSTORM AREA DETECTION) REPORT NOT ASSURED BOTH
FOR MILANO AND ROMA DUE TO TECR

REF AIP GEN 3.5-10

C0555/20

AERIALWORK FLIGHT ACTIVITY ALLOWED ALSO IN OCCASIONAL ONES. IN
BOTH CASES, FLT IS AUTHORIZED ONLY IF THE PILOT GIVES TO THE
PUBLIC SECURITY AUTHORITY HAVING JURISDICTION IN THE TERRITORY
WHERE THE AIRFIELD/HELISURFACE/HYDROSURFACE OF DESTINATION IS
LOCATED, AT LEAST 2 HOURS IN ADVANCED, COMMUNICATION ACCORDING TO
ARTICLE 9 OF MINISTERIAL DECREE ISSUED ON 01 FEB 2006. TOGETHER
WITH THE SELF-DECLARATION OF PROVEN WORK NECESSITY, HEALTH, AS
REGULATED IN DECREE 153/2020 ISSUED ON 12 APRIL 2020 BY ITALIAN
PRESIDENT OF COUNCIL OF MINISTERS, APPROVED BY THE PRESIDENT OF
SARDINIAN REGION ACCORDING TO ORDINANCE NUMBERS 9/2020 AND 13/2020
OF

END PART 2 OF 2

C0555/20

TESTO ITALIANO:

COVID-19: RESTRIZIONI AI VOLI

IN TUTTE LE AVIOSUPERFICI/ELISUPERFICI/ IDROSUPERFICI GESTITE DELLA
SARDEGNA E' PERMESSA L'ATTIVITA' DI VOLO.

L'ATTIVITA' DI LAVORO AEREO E' CONSENTITA ANCHE OCCASIONALMENTE.

IN ENTRAMBI I CASI IL VOLO E' AUTORIZZATO SOLO SE, CON ALMENO DUE
ORE DI ANTICIPO, IL PILOTA DA COMUNICAZIONE DI QUANTO STABILITO

NELL'ARTICOLO 9 DEL DECRETO MINISTERIALE DEL 1 FEBBRAIO 2006,

ALL'AUTORITA' DI PUBBLICA SICUREZZA COMPETENTE NEL LUOGO DOVE

L'AVIO/ELI/IDROSUPERFICIE E' SITUATA, UNITAMENTE ALLA

AUTODICHIARAZIONE DI UNA COMPROVABILE MOTIVAZIONE DI LAVORO,

NECESSITA' O SALUTE (COME STABILITO DAL DECRETO 153/2020 DEL

MINISTRO DEI TRASPORTI), APPROVATA DAL PRESIDENTE DELLA REGIONE

SARDEGNA IN ACCORDO ALLE ORDINANZE 9/2020 E 13/2020 DELLA REGIONE

AUTONOMA DELLA SARDEGNA.

ENGLISH TEXT:

COVID-19: FLIGHT RESTRICTIONS

IN ALL SARDINIAN AIRFIELDS/HELISURFACES/HYDROSURFACES MANAGED,
FLIG HT

ACTIVITY IS PERMITTED.

END PART 1 OF 2

**A2354/20**

COVID-19: FLIGHT RESTRICTIONS
IN ALL SARDINIAN AIRFIELDS/HELISURFACES/HYDROSURFACES MANAGED,
FLIGHT ACTIVITY IS PERMITTED.
AERIALWORK FLIGHT ACTIVITY ALLOWED ALSO IN OCCASIONAL ONES. IN
BOTH CASES, FLT IS AUTHORIZED ONLY IF THE PILOT GIVES TO THE
PUBLIC SECURITY AUTHORITY HAVING JURISDICTION IN THE TERRITORY
WHERE THE AIRFIELD/HELISURFACE/HYDROSURFACE OF DESTINATION IS
LOCATED, AT LEAST 2 HOURS IN ADVANCED, COMMUNICATION ACCORDING TO
ARTICLE 9 OF MINISTERIAL DECREE ISSUED ON 01 FEB 2006. TOGETHER
WITH THE SELF-DECLARATION OF PROVEN WORK NECESSITY, HEALTH, AS
REGULATED IN DECREE 153/2020 ISSUED ON 12 APRIL 2020 BY ITALIAN
PRESIDENT OF COUNCIL OF MINISTERS, APPROVED BY THE PRESIDENT OF
SARDINIAN REGION ACCORDING TO ORDINANCE NUMBERS 9/2020 AND 13/2020
OF 'REGIONE AUTONOMA DELLA SARDEGNA'

A2141/20

REF AIP ENR 5.4-1 'AIR NAVIGATION OBSTACLES EN ROUTE'
ENR 5.4.1.15-4 'LATTICE TOWERS AND SIMILAR'
REGION 'SICILIA' - DISTRICT 'CALTANISSETTA' - TOWN 'CALTANISSETTA'
SITE 'SANT' ANNA'
OBSTACLE LATTICE TOWER IDENT T000308 POSITION COORD WGS84: 372953N
0140404E ELEV AGL 284M/932FT ELEV AMSL 974M/3196FT
MODIFY AS FOLLOW:
COLUMN 12 'ICAO SIGNAL DAY' NO INSTEAD OF YES

A2060/20

OBSTACLE LIGHT ON LATTICE TOWER UNSERVICEABLE.
DISTRICT 'ROMA', TOWN 'POMEZIA', SITE 'SANTA PALOMBA'
IDENT 'T001137' COORD 414213N 0123451E ELEV AGL 186M/610FT,
ELEV AMSL 313M/1027FT
REF AIP ENR 5.4.1.7-1

A2045/20

GRAZZANISE CTR. APPROACH CONTROL SER PROVIDED WO WIND DATA REAL
TIME INDICATOR
REF AIP ENR 2.1.2.16-1

W0472/20

MON-THU 0700-1900, FRI 0700-1400 EXC APR 13 MAY 01 AND JUN 02
FLW CORRIDORS IMPLEMENTED DUE TO INTENSIVE MIL AIR ACT: 1)TC-PERDA
LOW
- LATERAL LIMITS: 3NM EITHER SIDE OF LINE JOINING POINTS:
394000N0092400E 394510N0090420E 394400N0084200E
- VERTICAL LIMITS: 5000FT AMSL-FL070
2)TC-PERDA MED
- LATERAL LIMITS: 3NM EITHER SIDE OF LINE JOINING POINTS:
394000N0092400E 394510N0090420E 394400N0084200E
- VERTICAL LIMITS: FL 140-FL160
3)TC-PERDA HIGH
- LATERAL LIMITS: 3NM EITHER SIDE OF LINE JOINING POINTS:
394000N0092400E 394510N0090420E 394400N0084200E
- VERTICAL LIMITS: FL 230-FL250
RMK: REAL ACTIVATION OF ABOVE MENTIONED CORRIDORS WILL TAKE PLACE
ON TACTICAL BASIS UPON COORDINATION BTN RELEVANT MIL/CIV ATS UNITS
F) 5000FT AMSL G) FL250

**A1947/20**

TRAPANI CTR. PRIMARY RADAR **AVBL** WITH LIMITATIONS DUE TO COVERAGE NOT ASSURED AS FLW:

1. ON 'TRP' **VORTAC** ALL ALTITUDE
 2. ON 'TRP' **NDB** ALL ALTITUDE
 3. WITHIN 3.5NM RADIUS FM GND TO 3000FT, WITHIN 5.5NM RADIUS AT 5000FT, WITHIN 6.5NM RADIUS AT FL170 DUE TO SILENT CONE.
 4. WI SECTOR 130DEG AND 150DEG BTN 25NM AND 35NM BELOW 3000FT.
- SECONDARY RADAR **AVBL** WITH LIMITATIONS DUE TO COVERAGE NOT ASSURED AS FLW:
1. TRAFFIC DEPARTURE FM RWY31L AND RWY13R TILL 1.8NM
 2. ON 'TRP' **NDB** ALL ALTITUDE
 3. WI SECTOR 130DEG AND 150DEG BTN 25NM AND 35NM BELOW 3000FT
- REF AIP ENR 2.1.2.41-1

A1889/20

OBSTACLE LIGHT UNSERVICEABLE ON LATTICE TOWER
DISTRICT 'TRAPANI', TOWN 'TRAPANI', SITE 'GUARRATO'
IDENT 'T001351' COORD (WGS-84) 375535N0123314E
ELEV AGL 134M/440FT, ELEV AMSL 201M/659FT
REF AIP ENR 5.4.1.15-24

A1667/20

FOR SARDINIA AND SICILY REGIONS FLW LIMITATIONS WILL BE APPLIED:
NO FLIGHT ACTIVITIES ARE ALLOWED AT AIRFIELDS/HELISURFACES AND
HYDROSURFACES INCLUDING NON-MANAGED AND OCCASIONAL ONES:

- RESCUE AND STATE ACFT FLT
- HELICOPTER EMERGENCY MEDICAL SERVICE (HEMS), HOSP
- FIREFIGHTING ACFT

IN COMPLIANCE WITH MINISTRY OF INFRASTRUCTURE AND TRANSPORTATION
DECREE 112/2020 AND WITH ITALIAN CIVIL AVIATION AUTHORITY (ENAC)
PROVISIONS.

A1630/20

OBSTACLE LIGHT UNSERVICEABLE ON LATTICE TOWER
DISTRICT 'ROMA', TOWN 'ROMA', SITE 'VIA CADLOLO, 84'
IDENT 'T001138' COORD 415509N0122644E
ELEV AGL 146M/479FT, ELEV AMSL 261M/856FT
REF AIP ENR 5.4.1.7-1

A0899/20

REF AIP GEN 3.1-1 'AERONAUTICAL INFORMATION SERVICE'
ITEM 1 'RESPONSIBLE SERVICES' PARAGRAPH 'ATS REPORTING
OFFICE' BULLET 'A'

1. CHG FIRST SENTENCE TO READ:

ATS REPORTING WITHIN AIRSPACE UNDER ENAV S.P.A. (ITALIAN AGENCY
FOR AIR NAVIGATION SERVICES) JURISDICTION IS PROVIDED BY ARO/CBO
UNITS (ATS REPORTING OFFICES WITH CENTRAL BRIEFING OFFICE
CAPABILITIES) AS FOLLOWS:

- 0600-2200 (0500-2100) BY MILANO AND ROMA ARO/CBO UNITS ACCORDING TO GEOGRAPHICAL LIMITS DEPICTED IN GEN 3.1-9,
- 2201-0559 (2101-0459) BY ROMA ARO/CBO UNIT FOR THE WHOLE AIRSPACE UNDER ENAV S.P.A. JURISDICTION.

2. DELETE THE LIST OF LOCATION INDICATORS OF AERODROMES RELATED TO MILANO AND ROMA ARO CBO UNITS

**A0524/20**

ROMA/FIUMICINO, ROMA/URBE, SALERNO/PONTECAGNANO,
TARANTO/GROTTAGLIE, TORINO/AERITALIA, TORINO/CASELLE,
TREVISO/S.ANGELO, TRIESTE/RONCHI DEI LEGIONARI, VENEZIA/LIDO,
VENEZIA/TESSERA, VERONA/VILLAFRANCA. REMARK 2:
THE ABOVE INFORMATION IS TO BE ALSO APPLIED TO ALL THE AFFECTED
AERODROMES IN AIP AD2 SECTION, TABLE 11 'METEOROLOGICAL
INFORMATION', IN WHICH INFORMATION RELATED TO 'OFFICE RESPONSIBLE
FOR TAF PREPARATION' ARE TO BE CHANGED IN 'ITALY MFU'.
REMARK 3:
GROUND BASED WEATHER RADAR OBSERVATION SERVICE, AIRPORT AND WIND
SHEAR WARNINGS, TAF AND MET FORECASTS WILL BE **AVAILABLE** THROUGH
THE USUAL CHANNELS, CHANGES OF REFERENCE FOR CONTACTS, IF ANY,
WILL BE ANNOUNCED IN DUE TIME BY PUBLISHING RELEVANT AIS PRODUCTS

A0524/20

REF AIP GEN 3.5-1 'METEOROLOGICAL SERVICES'
PARAGRAPH 1 'RESPONSIBLE SERVICES'
METEOROLOGICAL SERVICES FOR CIVIL AVIATION PROVIDED BY ENAV S.P.A.
AT POINT 2) CHANGE AS FOLLOWS:
ITALY METEOROLOGICAL FORECASTS UNIT
TELEPHONE +39 0679086733 +39 0679086735,
FAX +39 0679086459,
AFTN ADDRESS LIJRYMYX.

REMARK 1:

AFFECTED AERODROMES ARE: ALBENGA/RIVIERA AIRPORT,
ALGHERO/FERTILIA, ANCONA/ FALCONARA, BARI/PALESE, BERGAMO/ORIO AL
SERIO, BOLOGNA/BORGO PANIGALE, BOLZANO, BRESCIA/MONTICHIARI,
BRINDISI/CASALE, CAGLIARI/ELMAS, CATANIA/FONTANAROSSA, COMISO,
CROTONE, CUNEO/LEVALDIGI, FIRENZE/PERETOLA, FOGGIA/GINO LISA,
FORLI', GENOVA/SESTRI, LAMEZIA TERME, LAMPEDUSA, MILANO/LINATE,
MILANO/MALPENSA, NAPOLI/CAPODICHINO, OLBIA/COSTA SMERALDA, PADOVA,
PALERMO/PUNTA RAISI, PANTELLERIA, PARMA, PERUGIA/S.FRANCESCO,
PESCARA, REGGIO CALABRIA, RIETI, RIMINI/MIRAMARE, ROMA/CIAMPINO,

A9180/19

REF AIP GEN 3.5-1 'METEOROLOGICAL SERVICES' ITEM 1 'RESPONSIBLE
SERVICES' POINT 'APPLICABLE ICAO DOCUMENTS' CHG AS FOLLOW:
IN METEOROLOGICAL SERVICE TO AIR NAVIGATION, EU REGULATIONS
923/2012 AND 373/2017 PART MET SHALL APPLY. IN ACCORDANCE WITH
ICAO ANNEX 3, THE REGULATIONS FORESEES THE REQUIREMENTS THAT CAN
BE APPLIED TO THE ITALIAN AIR NAVIGATION METEOROLOGICAL SERVICE.
THE REGULATIONS GENERALLY ASSUMES AS PRESCRIPTIVE BOTH ICAO ANNEX
3 STANDARDS AND RECOMMENDED PRACTICES.

REMARK:

LIMITATIONS OF AUTOMATIC REPORTS PROVIDED BY METEOROLOGICAL
STATIONS DESCRIBED IN PARA 3.1.10 REMAINS VALID UNTIL FURTHER
NOTICE

C1243/19

SERVICES' POINT 'APPLICABLE ICAO DOCUMENTS' CHG AS FOLLOW:
IN METEOROLOGICAL SERVICE TO AIR NAVIGATION, EU REGULATIONS
923/2012 AND 373/2017 PART MET SHALL APPLY. IN ACCORDANCE WITH
ICAO ANNEX 3, THE REGULATIONS FORESEES THE REQUIREMENTS THAT CAN
BE APPLIED TO THE ITALIAN AIR NAVIGATION METEOROLOGICAL SERVICE.
THE REGULATIONS GENERALLY ASSUMES AS PRESCRIPTIVE BOTH ICAO ANNEX
3 STANDARDS AND RECOMMENDED PRACTICES.

REMARK:

LIMITATIONS OF AUTOMATIC REPORTS PROVIDED BY METEOROLOGICAL
STATIONS DESCRIBED IN PARA 3.1.10 REMAINS VALID UNTIL FURTHER
NOTICE



C1243/19

TESTO ITALIANO:

REF AIP GEN 3.5-1 'SERVIZI METEOROLOGICI' ITEM 1 'SERVIZI RESPONSABILI' PUNTO 'DOCUMENTI ICAO APPLICABILI' CAMBIARE COME SEGUE: NEL SERVIZIO DI ASSISTENZA METEOROLOGICA ALLA NAVIGAZIONE AEREA SI APPLICA QUANTO CONTENUTO NEI REGOLAMENTI UE 923/2012 E 373/2017 PARTE METEO. I REGOLAMENTI DEFINISCONO, CON RIFERIMENTO ALLE PREVISIONI DI CUI ALL'ANNESSO 3 ICAO, LE PRESCRIZIONI APPLICABILI AL SERVIZIO DI METEOROLOGIA PER LA NAVIGAZIONE AEREA IN ITALIA.

I REGOLAMENTI RECEPISCONO GENERALMENTE COME PRESCRIZIONE TANTO GLI STANDARD QUANTO LE RACCOMANDAZIONI CONTENUTE NELL'ANNESSO 3 ICAO.

NOTA:

LE LIMITAZIONI DEI RIPORTI METEOROLOGICI AUTOMATICI DELLE STAZIONI METEOROLOGICHE DI CUI AL PARAGRAFO 3.1.10 RIMANGONO IN VIGORE FINO A DIVERSO AVVISO.

ENGLISH TEXT:

REF AIP GEN 3.5-1 'METEOROLOGICAL SERVICES' ITEM 1 'RESPONSIBLE

A0002/20

REF AIP GEN 3.5 'METEOROLOGICAL SERVICES' ITEM 1 'RESPONSIBLE SERVICES' REPLACE PARAGRAPH 'APPLICABLE ICAO DOCUMENTS' AS FOLLOW: IN METEOROLOGICAL SERVICE TO AIR NAVIGATION, REGULATION (EU) 2017/373 (ANNEX V - PART MET), INCORPORATING ED DECISION 2017/001/R, IS APPLIED.

FOR FURTHER REFERENCE:

- 1.HTTP://EUR-LEX.EUROPA.EU/LEGAL-CONTENT/EN/TXT/PDF/?URI=CELEX:320170373(AND) FROM=EN
- 2.HTTPS://WWW.EASA.EUROPA.EU/DOCUMENT-LIBRARY/AGENCY-DECISIONS/ED-DECISION-2017001R

A5843/19

OBSTACLE LIGHT ON CHIMNEY UNSERVICEABLE DISTRICT 'LIVORNO' TOWN 'ROSIGNANO MARITTIMO' SITE 'ROSIGNANO SOLVAY' IDENT T000805 PSN (WGS-84) 432306N0102647E ELEV AGL 110M/361FT ELEV AMSL 119M/390FT.

REF AIP ENR 5.4.1.16-2

A2997/19

REF AIP ENR 2.1.2.9-1 'CATANIA CTR' ITEM 3 'ATS COMMUNICATION FACILITIES' REFERRING TO 'CATANIA DIRECTOR' CHG 'FREQUENCY MHZ' TO READ: 120.805 MHZ INSTEAD OF 120.800 MHZ

+++++ WAYPOINT +++++

A2824/20

PERDASDEFOGU **TACAN** 'PED' CH 27X UNSERVICEABLE

REF AIP ENR 4.1.2-2

A2546/20

TEANO **NDB** 'TEA' FREQ 400.00KHZ UNSERVICEABLE DUE TO TECR

REF AIP ENR 4.1.1-7

A2393/20

LATINA **VOR/DME** 'LAT' FREQ 111.20MHZ CH 49X **AVBL** AS FLW:

RDL018 BEYOND 15NM NOT USABLE

REF AIP ENR 4.1.1-4

A2236/20

GRAZZANISE **TACAN** 'GRA' CH122X ON TEST, DO NOT USE

REF AIP ENR 4.1.2-2



+++++ RESTRICTED AIRSPACE +++++

W0857/20 VALID: 10-JUN-20 0730 - 10-JUN-20 0900

0730-0745 AND 0845-0900
MIL PARACHUTE JUMPING EXERCISES WILL TAKE PLACE WI AREA 2NM RADIUS
OF 433349N0102435E /VALLE UGIONE-E LIVORNO/
F) GND G) 5000FT AMSL

W0894/20

09-12 15 16 18 SR MINUS30-SS PLUS30 AND 17 SR MINUS30-2000
MIL PARACHUTE JUMPING EXER WILL TAKE PLACE WI FLW AREA NAMED
'VALDERA' 433611N0104608E 433141N0105248E 432432N0105028E
432407N0104014E 432544N0103600E 433131N0103511E 433338N0103911E
433316N0104323E 433611N0104608E /SE PISA/
RMK: ACT SUBJ APPROVAL BY AND CONS RADIO CONTACT WITH FIRENZE APP
IN COOR WITH ROMA ACC
F) GND G) FL140

W0682/20

TUE AND WED 0900-1300
FIRING ACT WILL TAKE PLACE WI FLW AREA:
370935N0162344E 371446N0161053E 365437N0155307E 364530N0161754E
370935N0162344E /IONIAN SEA - E SIRACUSA/
F) SFC G) FL280

W0645/20

DAILY 0600-1600
MILITARY FIRING AREA /SAN MATTEO-ENE TRAPANI/ **ACTIVATED**
REF AIP ENR 5.2.1.3-2
F) SFC G) 1650FT AMSL

W0703/20

DAILY 0700-1500
RESTRICTED AREA LI R400A /LAGONEGRO/ LOWER LIMIT RAISED TO FL120
DUE TO ACT ANNOUNCED BY NOTAM W0699/20
REF AIP ENR 5.1.2-23
F) 1500FT AGL G) FL120

W0791/20

08-11 16-18 0600-2000 AND 12 0700-1600
MIL PARACHUTE JUMPING EXERCISES WILL TAKE PLACE
WI AREA 2NM RADIUS OF 431700N0103108E /CECINA-SSE LIVORNO/
RMK: ACT SUBJ APPROVAL BY AND CONS RADIO CTC WITH PISA APP IN COOR
WITH ROMA ACC
F) SFC G) FL100

W0855/20

DAILY SR-SS
CIV PARACHUTE JUMPING EXERCISES WILL TAKE PLACE WI AREA 2NM RADIUS
OF 430306N0103309E /SAN VINCENZO-SSE LIVORNO/
RMK: ACT SUBJ PRIOR COOR WITH ROMA ACC
F) GND G) FL100

W0801/20

MON-THU 1900-2100
RESTRICTED AREA LI R601B /NURRI/ ACTIVITY HR EXTENDED.
REF AIP ENR 5.1.2-27
F) GND G) FL245

W0802/20

MON-THU 1900-2100
RESTRICTED AREA LI R601C /NURRI/ HR EXTENDED
REF AIP ENR 5.1.2-27
F) FL085 G) FL245

**W0804/20**

MON-THU 1900-2100

DANGER AREA LID603 /OROSEI/ HR EXTENDED

REF AIP ENR 5.1.3-8

F) SFC G) FL245

W0805/20

MON-THU 1900-2100

DANGER AREA LID604 /TIRRENO/ HR EXTENDED

REF AIP ENR 5.1.3-8

F) SFC G) FL245

W0806/20

MON-THU 1900-2100

DANGER AREA LID605 /ISOLA DI SERPENTARA/ HR EXTENDED

REF AIP ENR 5.1.3-8

F) SFC G) FL245

W0807/20

MON-THU 1900-2100

TEMPORARY RESERVED AREA LI TRA611A /SARDEGNA 1A BASSA/ HR EXTENDED. REF AIP ENR 5.1.4-4

F) FL245 G) FL365

W0808/20

MON-THU 1900-2100

TEMPORARY RESERVED AREA LI TRA611B /SARDEGNA 1B BASSA/ HR EXTENDED. REF AIP ENR 5.1.4-5

F) FL245 G) FL365

W0821/20

MON-THU 1900-2100

DANGER AREA LID602 /CAPO SAN LORENZO/ HR EXTENDED

REF AIP ENR 5.1.3-8

F) SFC G) FL245

W0823/20

MON-THU 1900-2100

RESTRICTED AREA LI R601A/NURRI/ HR EXTENDED

REF AIP ENR 5.1.2-27

F) SFC G) FL245

W0862/20

VOLCANO ETNA ID 211060, PSN COORDINATES 374403N0150014E, ELEV 10922FT/3330M.

EXPLOSIVE ACTIVITY IS OBSERVED AT SUMMIT CRATERS.

NO ASH CLOUD PRODUCED

ICAO LEVEL OF ALERT COLOUR: ORANGE

RMK: THE PHENOMENON IS OBSERVED BY VISIBLE SURVEILLANCE CAMERAS.

PILOTS SHALL WATCH OUT FOR RELEVANT SIGMET AND VOLCANIC ADVISORY

PRODUCTS PROVIDED BY TOULOUSE VOLCANIC ASH ADVISOR CENTER

(VAAC) IF **AVBL** THROUGH WEB SITE [HTTP://VAAC.METEO.FR/STATES/ITALY/](http://VAAC.METEO.FR/STATES/ITALY/) (LOWER CASE)

REF AIP ENR 5.3.3-1

F) GND G) UNL

W0861/20

VOLCANO STROMBOLI ID 211040 PSN COORD 384728N0151246E

ELEV 3031FT/924M.

STROMBOLIAN ACTIVITY IS OBSERVED WITH NEGLIGIBLE ASH EMISSION.

ICAO LEVEL OF ALERT COLOUR: YELLOW.

RMK: PILOTS SHALL WATCH OUT FOR RELEVANT SIGMET AND VOLCANIC

ADVISORY PRODUCTS PROVIDED BY TOULOUSE VOLCANIC ASH ADVISOR CENTER

(VAAC) IF **AVBL** THROUGH WEB SITE [HTTP://VAAC.METEO.FR/STATES/ITALY/](http://VAAC.METEO.FR/STATES/ITALY/) (LOWER CASE) REF AIP ENR 5.3.3-1

F) GND G) UNL

**W0793/20**

01 08 1430-2130, 09 1030-2130, 03 04 10 11 0830-1830, 05 AND 12
080, 0-1330

INTENSIVE MIL AIR ACT WILL TAKE PLACE WI FLW AREA NAMED 'R48
HIGH': 433426N0123011E 433200N0125400E 430900N0133500E
424200N0135300E 421400N0125900E 430401N0121919E 433426N0123011E
/FOLIGNO/

F) FL240 G) FL370

W0635/20

MON-SAT 0600-2000 EXC 02

MILITARY FIRING AREA /PERSANO-SE SALERNO/ **ACTIVATED**

REF AIP ENR 5.2.1.3-2

F) SFC G) 2400FT AMSL

W0632/20

MON-FRI 0500-1100 EXC 02

MILITARY FIRING AREA /LAGO OMODEO-SW NUORO/ **ACTIVATED**

REF AIP ENR 5.2.1.3-1

F) SFC G) 7000FT AMSL

W0797/20

MIL UNMANNED ACFT ACTIVITY WILL TAKE PLACE WI FLW AREAS/CORRIDOR:

AREA 'REVERSE EAST': 364950N0170900E 364950N0173000E

363100N0173000E 363100N0170900E 364950N0170900E

AREA 'REVERSE WEST': 364950N0121400E 364950N0123500E

363100N0123500E 363100N0121400E 364950N0121400E

CORRIDOR 'TC IAISR002 SECTOR 1': 363100N0123500E 363400N0123500E

363400N0142547E 363100N0142547E 363100N0123500E

CORRIDOR 'TC IAISR002 SECTOR 2': 363100N0142547E 363400N0142547E

363400N0170900E 363100N0170900E 363100N0142547E

F) FL500 G) FL600

W0736/20

MIL UNMANNED ACFT ACT WILL TAKE PLACE WI FLW

AREAS/CORRIDORS:

- AREA 'POCOYO': 410100N0135240E 411100N0145300E 403400N0151550E

402900N0144950E 404350N0140200E 410100N0135240E

- TC-SANNIO-01:

LATERAL LIMITS 5NM EITHER SIDE LINE JOINING POINTS 410400N0145200E

413000N0152800E

- TC-SANNIO02:

LATERAL LIMITS 5NM EITHER SIDE LINE JOINING POINTS 405057N0152946E

404700N0150500E

F) FL160 G) FL200

W0624/20

MON-WED FRI 0630-1600 AND THU 0630-2100

MIL UNMANNED ACFT ACTIVITY WILL TAKE PLACE WI FLW AREA:

412550N0123800E 412705N0124050E 412424N0124556E 412438N0125043E

412310N0125330E 411500N0125400E 411025N0125000E 411500N0124400E

412550N0123800E /W LATINA/

F) SFC G) 5600FT AMSL

**W0599/20**

MIL UNMANNED ACFT ACTIVITY WILL TAKE PLACE WI FLW AREAS:

AREA '8' : 405711N0140004E 405901N0141632E 410531N0142147E
410632N0141943E 405711N0140004EAREA '9' : 405711N0140004E 405753N0140601E 405259N0140213E
405711N0140004EAREA '10': 405753N0140601E 405815N0140928E 405314N0141019E
405259N0140213E 405753N0140601EAREA '11': 405815N0140928E 405901N0141632E 405314N0141019E
405815N0140928EAREA '12': 405259N0140213E 405314N0141019E 404946N0140638E
404931N0140439E 404642N0140524E 405259N0140213EAREA '13': 405235N0142136E 404957N0141816E 404424N0142726E
404830N0143513E 405235N0142136EAREA '14': 404830N0143513E 405448N0143658E 405731N0143502E
405235N0142136E 404830N0143513E

/CAMPANIA REGION/

RMK: REAL ACTIVATION OF ABOVE MENTIONED AREA WILL TAKE PLACE ON
TACTICAL BASIS BY NAPOLI APP

F) SFC G) 500FT AGL

W0597/20

MIL UNMANNED ACFT ACTIVITY WILL TAKE PLACE WI FLW AREAS:

AREA '1': 410332N0135916E 410710N0140758E 410514N0140922E
410339N0141030E 410001N0140149E 410332N0135916EAREA '2': 410736N0135151E 410806N0135410E 410836N0135536E
410332N0135916E 410119N0135511E 410436N0135422E
410736N0135151EAREA '3': 410836N0135536E 411102N0140303E 411135N0140445E
410710N0140758E 410332N0135916E 410836N0135536EAREA '4': 411135N0140445E 411313N0140947E 410953N0141428E
410851N0141201E 410710N0140758E 411135N0140445EAREA '5A': 410710N0140758E 410851N0141201E 410656N0141325E
410514N0140922E 410710N0140758EAREA '5B': 410514N0140922E 410656N0141325E 410851N0141201E
410953N0141428E 410728N0141750E 410629N0141949E

410228N0141122E 410339N0141030E 410514N0140922E

AREA '6': 410001N0140149E 410339N0141030E 410228N0141122E
405824N0140259E 410001N0140149EAREA '7': 410117N0135507E 405947N0135723E 405711N0140004E
405823N0140305E 410000N0140152E 410332N0135916E
410117N0135507ERMK: REAL ACTIVATION OF ABOVE MENTIONED AREAS WILL TAKE PLACE ON
TACTICAL BASIS BY GRAZZANISE APP

F) SFC G) 500FT AGL

W0474/20

MIL UNMANNED ACFT ACTIVITY WILL TAKE PLACE WI FLW AREAS:

1) 'A' SECTOR

- LATERAL LIMITS: 414106N0122700E 413921N0122420E 414013N0122257E
414211N0122554E 414106N0122700E

- VERTICAL LIMITS: GND - 115FT AGL

1) 'B' SECTOR

- LATERAL LIMITS: 414013N0122257E 414147N0122030E 414309N0122230E
414529N0122244E 414700N0122445E 414500N0122635E

414224N0122541E 414211N0122554E 414013N0122257E

- VERTICAL LIMITS: GND - 328FT AGL

F) SFC G) 328FT AGL

W0397/20

MON-FRI 0600-1600 EXC APR 13 30 MAY 01 25 JUN 02 AND 29

MILITARY FIRING AREA /MASSERIA DEI CIPPI-SW PALERMO/ **ACTIVATED.**

REF AIP ENR 5.2.1.3-1

F) SFC G) 3000FT AMSL



W0442/20

MON-FRI 0600-1600 EXC APR 13 MAY 01 AND JUN 02
MILITARY PARACHUTE JUMPING EXERCISES WILL TAKE PLACE WI AREA 2NM
RADIUS OF 433526N0104156E /CAPANNOLI-ESE PISA/
RMK: ACT SUBJ APPROVAL BY AND CONS RDO CTC WITH FIRENZE APP IN
COOR WITH ROMA ACC
F) GND G) FL140

W0359/20

MON-THU 0500-2300, FRI 0500-1800 EXC APR 13 MAY 01 AND JUN 02
MIL UNMANNED ACFT ACTIVITY WILL TAKE PLACE WI FLW AREA:
414633N0134108E 414647N0134432E 414209N0134620E 414124N0134208E
414633N0134108E /COLLE TERELLE-ENE FROSINONE/
F) GND G) 500FT AGL

W0403/20

MON-THU 0500-2100, FRI 0500-1800 EXC APR 13 MAY 01 AND JUN 02
RESTRICTED AREA LI R50 /SULMONA/ LOWER LIMIT RAISED TO FL110
DUE TO ACT ANNOUNCED BY NOTAM W0359/20
REF AIP ENR 5.1.2-7
F) FL090 G) FL110

W0336/20

MON-FRI 0700-1630 EXC APR 13 AND MAY 01
MIL AIR ACT WILL TAKE PLACE WI FLW AREAS:
AREA 1:
- LATERAL LIMITS: 413600N0122000E 413000N0123400E 411000N0123000E
411000N0120000E 413600N0122000E
- VERTICAL LIMITS: SFC-1000FT AMSL
AREA 2:
- LATERAL LIMITS: 413800N0122200E 413500N0122800E 411700N0121300E
412000N0120700E 413800N0122200E
- VERTICAL LIMITS: SFC-2000FT AMSL
AREA 3:
- LATERAL LIMITS: 411500N0123000E 411500N0124000E 410500N0125000E
403000N0125000E 403000N0123000E 411500N0123000E
- VERTICAL LIMITS: SFC-3800FT AMSL
RMK: REAL ACTIVATION OF ABOVE MENTIONED AREAS WILL TAKE
PLACE ON TACTICAL BASIS
F) SFC G) 3800FT AMSL

+++++ ROUTE +++++

A3016/20

TUE AND WED 0900-1300
ATS ROUTES.
MNM ENR LVL ALONG FLW SEGMENTS RAISED TO FL300 DUE TO FIRING
ACTIVITY ANNOUNCED BY NOTAM W0682/20:
- M600 BTN ABAKO-LORED
- M621 BTN ABUKI-ASKOT
- M871 BTN NOTRI-SUBOK
- Q58 BTN PIMOR-ERNAM
- Q789 BTN NOTRI-ORTAP
- W433 BTN ABAKO-VESOD
REF AIP ENR 3.1

A3239/20

08-11 16-18 0600-2000 AND 12 0700-1600
ATS ROUTES.
MNM ENR LVL ALONG ATS ROUTE T313 BTN ASVOL-ELB RAISED TO FL110 DUE
TO MUIL PJE ANNOUNCED BY NOTAM W0791/20
REF AIP ENR 3.1



A3389/20

DAILY 0335-1900

ATS ROUTES.

MNM ENR LVL ALONG FLW ATS SEGMENTS RAISED TO FL110 DUE TO CIV PJE ANNOUNCED BY NOTAM W0855/20:

- T313 BTN ASVOL-ELB

- Q125 BTN OKMAP-ELB

REF AIP ENR 3.1

=====
EXTENDED AREA AROUND DESTINATION
=====

LRBB BUCHAREST FIR

+++++ FIR/UIR +++++

A1602/20

DUE TO ACTIVATION OF **DANGER** AREAS OVER BLACK SEA IN SOFIA FIR, ALTERNATES RNAV ROUTES DESCRIBED IN AIP ROMANIA ENR 3.5, ENR 6-1A AND ENR 6-2A ARE OPEN FOR FLIGHT PLANNING.

MOSOP AND LUGEB WILL BECOME EX. NO ATS ROUTES IN BUCHAREST FIR ARE **CLOSED**

A1512/20

COVID-19 - FLIGHT RESTRICTION

IN ORDER TO OBTAIN APPROVAL TO PERFORM NON-SCHEDULED FLIGHTS (CHARTER FLIGHTS) FOR SEASONAL WORKERS, REPATRIATION OF FOREIGN CITIZENS, REPATRIATION OF ROMANIAN CITIZENS OR TO CARRY WORKERS IN THE TRANSPORTATION DOMAIN, THE AIR OPERATOR SHALL SUBMIT A REQUEST TO ROMANIAN CAA AT LEAST 2 DAYS BEFORE THE SCHEDULED FLIGHT TIME. THE REQUEST SHALL CONTAIN:

A. NAME, ADDRESS, CONTACT DETAILS, NATIONALITY AND ICAO DESIGNATOR OF THE AIR OPERATOR

B. A/C TYPE AND CAPACITY

C. A/D OF DEPARTURE, A/D OF DESTINATION

D. OPERATING SCHEDULE

E. NAME, ADDRESS AND CONTACT DETAILS OF THE CHARTERER

F. A COPY OF THE CHARTER CONTRACT IN ROMANIAN LANGUAGE OR TRANSLATED INTO ENGLISH

G. STATEMENT CONCERNING THE PERSON RESPONSIBLE AT THE EMBARKING ROMANIAN AIRPORT FOR ENSURING COMPLIANCE WITH PASSENGER RIGHTS, INCLUDING ACCOMMODATION OF PASSENGERS DUE TO CANCELLATION/DELAY OF FLIGHT, UNTIL PASSENGERS ARE BOARDED FOR FINAL DESTINATION FLIGHT OR, AS THE CASE MAY BE, FOR RETURN TRANSPORTATION TO THEIR RESIDENCE

H. NAME, ADDRESS AND CONTACT DETAILS OF THE RECRUITMENT AGENT OR AGENTS IN THE ROMANIAN TERRITORY

I. COPY OF APPROVAL GRANTED BY AUTHORITIES OF DESTINATION COUNTRY (AIRPORT, BORDER POLICE ETC) FOR CONCERNED FLIGHT, IN ROMANIAN LANGUAGE OR ENGLISH

J. PRIOR NOTIFICATION OF THE ROMANIAN A/D OF DESTINATION.

REQUEST SHALL BE SENT BY

FAX: +40(0)21-2081572/ -2334062 OR

E-MAIL: OVERFLIGHT AT CAA.RO



A1479/20

COVID 19 - INFORMATION

BASED ON THE DECISION OF STATE AUTHORITIES, ALL AIRCRAFT CARRIERS HOLDING AN OPERATION LICENSE IN ACCORDANCE WITH EUROPEAN UNION REGULATIONS ARE ALLOWED TO PERFORM NON-SCHEDULED FLIGHTS (CHARTER FLIGHTS) AS FOLLOWS:

1. TO CARRY SEASONAL WORKERS OR FOR REPATRIATION OF FOREIGN CITIZENS FROM ROMANIA TO ANY OTHER STATES. THESE FLIGHTS ARE SUBJECT TO PRIOR APPROVAL GRANTED BY THE ROMANIAN CAA AND THE COMPETENT AUTHORITY OF THE COUNTRY OF DESTINATION,
2. FOR REPATRIATION OF ROMANIAN CITIZENS FROM OTHER STATES TO ROMANIA. THESE FLIGHTS ARE SUBJECT TO PRIOR APPROVAL GRANTED BY THE ROMANIAN CAA BASED ON THE APPROVAL OF INTERIOR AFFAIRS MINISTER AND FOREIGN AFFAIRS MINISTER.
3. TO CARRY WORKERS IN THE TRANSPORTATION DOMAIN AS ESTABLISHED IN COMMUNICATION FROM THE COMMISSION C(2020)1897, ANNEX 3, FROM/TO ROMANIA, SUBJECT TO PRIOR APPROVAL GRANTED BY THE ROMANIAN CAA, FOREIGN AFFAIRS MINISTER AND THE COMPETENT AUTHORITY OF THE COUNTRY OF DESTINATION.

A1478/20

COVID-19: FLIGHT RESTRICTIONS

BASED ON THE DECISION OF STATE AUTHORITIES,

1. FLIGHTS DEPARTING FROM AIRPORTS LOCATED WITHIN THE TERRITORY OF AUSTRIA, BELGIUM, SWITZERLAND, FRANCE, GERMANY, IRAN, ITALY, UK, NETHERLANDS, SPAIN, USA, TURKEY ARE PROHIBITED TO LAND AT AIRPORTS LOCATED WITHIN BUCHAREST FIR,
2. FLIGHTS DEPARTING FROM AIRPORTS LOCATED WITHIN BUCHAREST FIR ARE PROHIBITED TO LAND AT AIRPORTS LOCATED WITHIN TERRITORY OF AUSTRIA, BELGIUM, SWITZERLAND, FRANCE, GERMANY, IRAN, ITALY, UK, NETHERLANDS, SPAIN, USA, TURKEY
3. EXEMPTED FROM PREVIOUS PROVISIONS ARE FLIGHTS PERFORMED WITH STATE AIRCRAFT, CARGO AND MAIL FLIGHTS, HUMANITARIAN OR MEDICAL EMERGENCY FLIGHTS, SAR FLIGHTS, EMERGENCY SITUATION INTERVENTION FLIGHTS WHEN REQUESTED BY A ROMANIAN PUBLIC AUTHORITY, FLIGHTS FOR TRANSPORTATION OF TECHNICAL INTERVENTION PERSONNEL WHEN REQUESTED BY ECONOMICAL OPERATORS LOCATED IN ROMANIA, NON-COMMERCIAL TECHNICAL LANDINGS, FERRY FLIGHTS AND TECHNICAL FLIGHTS FOR AIRCRAFT MAINTENANCE.

A0963/19

IN ACCORDANCE WITH ART 76 (6) OF REGULATION 'EU' 2018/1139, EASA SAFETY DIRECTIVE SD: 2019-01 AND EASA EMERGENCY AIRWORTHINESS DIRECTIVE AD: 2019-0051-E FLIGHTS INTO, WITHIN OR OUT THE ROMANIAN TERRITORY OF ANY AIRCRAFT BOEING 737-8 MAX AND BOEING 737-9 MAX ARE PROHIBITED. SINGLE NON-COMMERCIAL FERRY FLIGHT MAY BE ACCOMPLISHED TO RETURN THE AEROPLANE TO A LOCATION WHERE THE CORRECTIVE ACTION CAN BE ACCOMPLISHED.

+++++ RESTRICTED AIRSPACE +++++

D4455/20 VALID: 10-JUN-20 0900 - 10-JUN-20 2100

TEMPORARY RESERVED AREA LRTRA32 **ACTIVATED**. MIL FLT
FLT WILL BE COOR BTN CIV AND MIL ATC
EXPECT RADAR VECTORING
F) 1968FT AGL G) FL280

D4456/20 VALID: 10-JUN-20 0900 - 10-JUN-20 2100

TEMPORARY RESERVED AREA LRTRA33 **ACTIVATED**. MIL FLT
FLT WILL BE COOR BTN CIV AND MIL ATC
EXPECT RADAR VECTORING
F) FL055 G) FL280



- D4458/20 VALID: 10-JUN-20 0900 - 10-JUN-20 2100**
TEMPORARY RESERVED AREA LRTRA35 **ACTIVATED**. MIL FLT
FLT WILL BE COOR BTN CIV AND MIL ATC
F) GND G) FL055
- D4457/20 VALID: 10-JUN-20 0900 - 10-JUN-20 2100**
TEMPORARY RESERVED AREA LRTRA34 **ACTIVATED**. MIL FLT
FLT WILL BE COOR BTN CIV AND MIL ATC
EXPECT RADAR VECTORING
F) 1968FT AGL G) FL280
- D4460/20 VALID: 10-JUN-20 0900 - 10-JUN-20 2100**
TEMPORARY RESERVED AREA LRTRA37 **ACTIVATED**. MIL FLT
FLT WILL BE COOR BTN CIV AND MIL ATC
EXPECT RADAR VECTORING
F) 1968FT AGL G) FL280
- D4467/20 VALID: 10-JUN-20 0900 - 10-JUN-20 2100**
TEMPORARY RESERVED AREA LRTRA40 **ACTIVATED**. MIL FLT
FLT WILL BE COOR BTN CIV AND MIL ATC
EXPECT RADAR VECTORING
F) FL040 G) FL280
- D4476/20 VALID: 10-JUN-20 0900 - 10-JUN-20 1700**
DANGER AREA LRD01 BABADAG **ACTIVATED**. MIL FLT
FLT WILL BE COOR BTN CIV AND MIL ATC
F) GND G) FL280
- D4479/20 VALID: 10-JUN-20 0900 - 10-JUN-20 1700**
DANGER AREA LRD39 SMARDAN-MALINA **ACTIVATED**. MIL FLT.
FLT WILL BE COOR BTN CIV AND MIL ATC.
EXPECT RADAR VECTORING
F) GND G) FL280
- D4199/20 VALID: 10-JUN-20 0800 - 10-JUN-20 1300**
DANGER AREA **ACTIVATED**.
DEMOLITION OF EXPLOSIVES WILL TAKE PLACE INTO A CIRCLE
CENTERED ON POINT OF COORD 454006N0225636E WITH 1NM RADIUS.
EXPECT RADAR VECTORING.
F) GND G) 11483FT AMSL
- D4200/20 VALID: 10-JUN-20 0700 - 10-JUN-20 2000**
DANGER AREA **ACTIVATED**
FRNG WILL TAKE PLACE INTO THE FLW AREA:
440200N0282700E-440200N0283000E-440030N0283000E-440030N0282600E
440200N0282700E
EXPECT RADAR VECTORING
F) GND G) 13123FT AMSL
- D4448/20 VALID: 10-JUN-20 0700 - 10-JUN-20 1100**
TEMPORARY RESERVED AREA LRTRA10A **ACTIVATED**. MIL FLT
FLT WILL BE COOR BTN CIV AND MIL ATC
EXPECT RADAR VECTORING
F) 328FT AGL G) FL280
- D4450/20 VALID: 10-JUN-20 0700 - 10-JUN-20 1200**
TEMPORARY RESERVED AREA LRTRA11B **ACTIVATED**. MIL FLT
FLT WILL BE COOR BTN CIV AND MIL ATC
EXPECT RADAR VECTORING
F) 1968FT AGL G) FL280
- D4452/20 VALID: 10-JUN-20 0700 - 10-JUN-20 1500**
TEMPORARY RESERVED AREA LRTRA19A **ACTIVATED**. MIL FLT
FLT WILL BE COOR BTN CIV AND MIL ATC
EXPECT RADAR VECTORING
F) 1968FT AGL G) FL280
- D4190/20 VALID: 10-JUN-20 0630 - 10-JUN-20 1200**
DANGER AREA LRD21 JEGALIA (CALARASI) **ACTIVATED**. FRNG
EXPECT RADAR VECTORING
F) GND G) 19685FT AMSL



- D4193/20 VALID: 10-JUN-20 0600 - 10-JUN-20 1200**
DANGER AREA ACTIVATED
DEMOLITION OF EXPLOSIVES WILL TAKE PLACE INTO THE FLW AREA:
453125N0271130E-453430N0271300E-453430N0271450E-453115N0271205E
453125N0271130E
F) GND G) 9842FT AMSL
- D4197/20 VALID: 10-JUN-20 0600 - 10-JUN-20 1200**
DANGER AREA ACTIVATED.
DEMOLITION OF EXPLOSIVES WILL TAKE PLACE INTO A CIRCLE
CENTERED ON POINT OF COORD 460036N0232943E WITH 1NM RADIUS
F) GND G) 7546FT AMSL
- D4232/20 VALID: 10-JUN-20 0600 - 10-JUN-20 1300**
DANGER AREA LRD08 CINCU ACTIVATED. DEMOLITION OF EXPLOSIVES
EXPECT RADAR VECTORING
F) GND G) 16404FT AMSL
- D4342/20 VALID: 10-JUN-20 0600 - 10-JUN-20 1800**
DANGER AREA LRD03 BOGATA-TURDA ACTIVATED. FRNG
F) GND G) 8695FT AMSL
- D4453/20 VALID: 10-JUN-20 0600 - 10-JUN-20 2100**
TEMPORARY RESERVED AREA LRTRA20A **ACTIVATED.** MIL FLT
FLT WILL BE COOR BTN CIV AND MIL ATC
EXPECT RADAR VECTORING
F) 984FT AGL G) FL280
- D4454/20 VALID: 10-JUN-20 0600 - 10-JUN-20 2000**
TEMPORARY RESERVED AREA LRTRA26 **ACTIVATED.** MIL FLT
FLT WILL BE COOR BTN CIV AND MIL ATC
F) GND G) FL055
- D4463/20 VALID: 10-JUN-20 0600 - 10-JUN-20 2100**
TEMPORARY RESERVED AREA LRTRA36 **ACTIVATED.** MIL FLT
FLT WILL BE COOR BTN CIV AND MIL ATC
EXPECT RADAR VECTORING
F) 984FT AGL G) FL280
- D4465/20 VALID: 10-JUN-20 0600 - 10-JUN-20 2100**
TEMPORARY RESERVED AREA LRTRA38 **ACTIVATED.** MIL FLT
FLT WILL BE COOR BTN CIV AND MIL ATC
EXPECT RADAR VECTORING
F) 984FT AGL G) FL280
- D4466/20 VALID: 10-JUN-20 0600 - 10-JUN-20 2100**
TEMPORARY RESERVED AREA LRTRA39 **ACTIVATED.** MIL FLT
FLT WILL BE COOR BTN CIV AND MIL ATC
EXPECT RADAR VECTORING
F) 984FT AGL G) FL280
- D4468/20 VALID: 10-JUN-20 0600 - 10-JUN-20 1400**
TEMPORARY RESERVED AREA LRTRA52A **ACTIVATED.** MIL FLT
FLT WILL BE COOR BTN CIV AND MIL ATC
EXPECT RADAR VECTORING
F) 984FT AGL G) FL200
- D4473/20 VALID: 10-JUN-20 0600 - 10-JUN-20 2100**
TEMPORARY RESERVED AREA LRTRA76 **ACTIVATED.** MIL FLT
FLT WILL BE COOR BTN CIV AND MIL ATC
F) GND G) 3000FT AMSL
- D4474/20 VALID: 10-JUN-20 0600 - 10-JUN-20 2100**
TEMPORARY RESERVED AREA LRTRA77 **ACTIVATED.** MIL FLT
FLT WILL BE COOR BTN CIV AND MIL ATC
F) 3000FT AMSL G) FL075



- D4483/20 VALID: 10-JUN-20 0600 - 10-JUN-20 1700**
DANGER AREA ACTIVATED.
SPORT FLT WILL TAKE PLACE INTO THE FLW AREA:
464658N0234252E-464737N0234502E-464521N0234923E-464249N0234113E
464307N0233603E-464417N0233528E-464643N0233958E-464658N0234252E
INFORMATION CONCERNING ACTIVATION / DEACTIVATION OF THE AREA
DURING PLANNED HOURS OF ACTIVITY WILL BE OBTAINED FROM ATC
F) GND G) FL085
- D4194/20 VALID: 10-JUN-20 0530 - 10-JUN-20 1500**
DANGER AREA ACTIVATED.
DEMOLITION OF EXPLOSIVES WILL TAKE PLACE INTO A CIRCLE CENTERED
ON POINT OF COORD 460408N0261802E WITH 1NM RADIUS
EXPECT RADAR VECTORING
F) GND G) 18044FT AMSL
- D4198/20 VALID: 10-JUN-20 0530 - 10-JUN-20 1300**
DANGER AREA ACTIVATED.
FRNG WILL TAKE PLACE INTO THE FLW AREA:
463350N0243537E-463257N0243641E-463309N0243701E-463357N0243553E
463350N0243537E
F) GND G) 9842FT AMSL
- D4188/20 VALID: 10-JUN-20 0500 - 10-JUN-20 2100**
DANGER AREA LRD04 BOTOSESTI-PAIA ACTIVATED. FRNG
EXPECT RADAR VECTORING
F) GND G) 16404FT AMSL
- D4189/20 VALID: 10-JUN-20 0500 - 10-JUN-20 1500**
DANGER AREA LRD19 GROHOTIS ACTIVATED. FRNG
EXPECT RADAR VECTORING
F) GND G) 18044FT AMSL
- D4191/20 VALID: 10-JUN-20 0500 - 10-JUN-20 2100**
DANGER AREA LRD38 SMARDAN-MALINA ACTIVATED
FRNG AND DEMOLITION OF EXPLOSIVES
EXPECT RADAR VECTORING
F) GND G) 23622FT AMSL
- D4480/20 VALID: 10-JUN-20 0500 - 10-JUN-20 1805**
DANGER AREA LRD99 BUCURESTI/CLINCENI ACTIVATED. SPORT FLT
F) GND G) 2000FT AMSL
- D4481/20 VALID: 10-JUN-20 0500 - 10-JUN-20 1805**
DANGER AREA LRD100 BUCURESTI/CLINCENI ACTIVATED. SPORT FLT
F) 2000FT AMSL G) FL040
- D4482/20 VALID: 10-JUN-20 0500 - 10-JUN-20 1800**
DANGER AREA ACTIVATED.
SPORT FLT WILL TAKE PLACE INTO A CIRCLE CENTERED ON POINT
OF COORD 463200N0243147E WITH 5KM RADIUS
F) GND G) FL065
- D4196/20**
DANGER AREA ACTIVATED.
FRNG AND DEMOLITION OF EXPLOSIVES WILL TAKE PLACE INTO
THE FLW AREA:
451114N0264804E-451325N0264852E-451316N0264933E-451100N0264846E
451114N0264804E
EXPECT RADAR VECTORING
F) GND G) 20997FT AMSL
- D4192/20**
DANGER AREA ACTIVATED.
FRNG AND DEMOLITION OF EXPLOSIVES WILL TAKE PLACE INTO
A CIRCLE CENTERED ON POINT OF COORD 451328N0265705E WITH
3KM RADIUS
F) GND G) 9842FT AMSL



D4475/20 VALID: 10-JUN-20 0001 - 10-JUN-20 0900

DANGER AREA LRD01 BABADAG **ACTIVATED**. MIL FLT
FLT WILL BE COOR BTN CIV AND MIL ATC
F) GND G) FL070

D4485/20

TEMPORARY RESTRICTED AREA **ACTIVATED** INTO A CIRCLE CENTERED
ON POINT OF COORD 435219N0283614E WITH 0.8NM RADIUS
F) GND G) 2000FT AGL

D4505/20 VALID: 09-JUN-20 2003 - 10-JUN-20 0600

RESTRICTED AREAS **ACTIVATED**:

- LRR180 VALEA ANILOR
- LRR182 DANCEU
- LRR184 IABLANITA
- LRR185 PUNGHINA
- LRR186 ROGOVA.

ANTI-HAIL ROCKET FRNG. EXPECT RADAR VECTORING
F) GND G) FL255

D4504/20 VALID: 09-JUN-20 2000 - 10-JUN-20 0600

RESTRICTED AREAS **ACTIVATED**:

- LRR190 DALGA
- LRR191 CERAT
- LRR192 RADOVAN
- LRR193 PADEA
- LRR194 CRIVA

ANTI-HAIL ROCKET FRNG. EXPECT RADAR VECTORING
F) GND G) FL255

D4503/20 VALID: 09-JUN-20 1952 - 10-JUN-20 0600

RESTRICTED AREAS **ACTIVATED**:

- LRR151 MADULARI
- LRR152 ORLESTI
- LRR153 POBORU
- LRR154 SAMBURESTI
- LRR155 DOBROTEASA
- LRR156 SUSANI
- LRR157 STEFANESTI

ANTI-HAIL ROCKET FRNG. EXPECT RADAR VECTORING.
F) GND G) FL255

=====
EXTENDED AREA AROUND DESTINATION ALTERNATE AIRPORT(S)
=====

LRBB BUCHAREST FIR

Please see section EXTENDED AREA AROUND DESTINATION



=====
AREA ENROUTE DEPARTURE - DESTINATION
=====

LIBB BRINDISI FIR/UIR

+++++ FIR/UIR +++++

A3528/20

COVID-19:

ALL FLIGHTS ARRIVING/DEPARTING TO/FM ITALY MUST COMPLY WITH THE REQUIREMENTS OF THE DECREE OF THE MINISTER OF INFRASTRUCTURES AND TRANSPORT AND MINISTER OF HEALTH NR 227 OF 02 JUNE 2020. ON FOLLOWING AIRPORTS LIEA, LIPY, LIBD, LIME, LIPE, LIBR, LIEE, LICC, LIRQ, LIMJ, LICA, LICD, LIMC, LIRN, LIEO, LICJ, LICG, LIBP, LIRP, LIRA, LIRF, LIMF AND LIPZ COMMERCIAL FLIGHTS, COMMERCIAL FLIGHTS ON

DEMAND (AEROTAXI) AND GENERAL AVIATION FLIGHTS ARE ALLOWED.

GENERAL AVIATION ACTIVITY AND COMMERCIAL AVIATION ACTIVITY ON DEMAND (AEROTAXI) WITH AIRCRAFT HAVING MAXIMUM APPROVED CABIN CONFIGURATION EQUAL OR LESS THAN 19 SEATS, CARGO FLIGHTS AND POSTAL SERVICE ARE ALLOWED ON ALL REMAINING AIRPORTS.

RMK: GENERAL AVIATION ACTIVITY AND A COMMERCIAL AVIATION FLIGHT ON DEMAND ON LIRF IS NOT PERMITTED FROM 0401 TO 2059

C0938/20

TESTO ITALIANO:

COVID-19:

TUTTI I VOLI CHE ARRIVANO/PARTONO IN/DALL'ITALIA DEVONO CONFORMARSI ALLE PRESCRIZIONI DEL DECRETO NR 227 DEI MINISTRI DELLE INFRASTRUTTURE E TRASPORTI E DELLA SANITA' DEL 02 GIUGNO 2020. SUI SEGUENTI AEROPORTI LIEA, LIPY, LIBD, LIME, LIPE, LIBR, LIEE, LICC, LIRQ, LIMJ, LICA, LICD, LIMC, LIRN, LIEO, LICJ, LICG, LIBP, LIRP, LIRA, LIRF, LIMF, LIPZ, SONO CONSENTITI VOLI DI AVIAZIONE COMMERCIALE, AVIAZIONE COMMERCIALE A DOMANDA (AEROTAXI) E AVIAZIONE GENERALE.

SU TUTTI I RESTANTI AEROPORTI E' CONSENTITA ATTIVITA' DI AVIAZIONE GENERALE E AVIAZIONE COMMERCIALE A DOMANDA (AEROTAXI) CON AEROMOBILI CON MASSIMA CONFIGURAZIONE APPROVATA DI CABINA MINORE O UGUALE A 19 POSTI, VOLI CARGO E VOLI POSTA.

RMK: SU LIRF NON E' PERMESSA ATTIVITA' DI AVIAZIONE GENERALE E PART 1 OF 2

C0938/20

ATTIVITA' DI AVIAZIONE COMMERCIALE A DOMANDA DALLE 0401 ALLE 2059 ENGLISH TEXT:

COVID-19:

ALL FLIGHTS ARRIVING/DEPARTING TO/FM ITALY MUST COMPLY WITH THE REQUIREMENTS OF THE DECREE OF THE MINISTER OF INFRASTRUCTURES AND TRANSPORT AND MINISTER OF HEALTH NR 227 OF 02 JUNE 2020. ON FOLLOWING AIRPORTS LIEA, LIPY, LIBD, LIME, LIPE, LIBR, LIEE, LICC, LIRQ, LIMJ, LICA, LICD, LIMC, LIRN, LIEO, LICJ, LICG, LIBP, LIRP, LIRA, LIRF, LIMF AND LIPZ COMMERCIAL FLIGHTS, COMMERCIAL FLIGHTS ON

DEMAND (AEROTAXI) AND GENERAL AVIATION FLIGHTS ARE ALLOWED.

GENERAL AVIATION ACTIVITY AND COMMERCIAL AVIATION ACTIVITY ON DEMAND (AEROTAXI) WITH AIRCRAFT HAVING MAXIMUM APPROVED CABIN CONFIGURATION EQUAL OR LESS THAN 19 SEATS, CARGO FLIGHTS AND POSTAL SERVICE ARE ALLOWED ON ALL REMAINING AIRPORTS.

RMK: GENERAL AVIATION ACTIVITY AND A COMMERCIAL AVIATION FLIGHT ON DEMAND ON LIRF IS NOT PERMITTED FROM 0401 TO 2059)

PART 2 OF 2

**A3417/20**

DAILY 0700-1600

LAMEZIA CTR. APPROACH CONTROL SERVICE MAY BE PROVIDED WO RADAR ON TACTICAL BASIS.

REF AIP ENR 2.1.2.19-2

A3411/20

SURFACE WIND IS REPORTED IN DEGREES MAGNETIC IN METAR (AND SPECI WHERE REQUIRED) PROVIDED AT ALBENGA/RIVIERA AIRPORT, ALGHERO/FERTILIA, BERGAMO/ORIO AL SERIO, BOLOGNA/BORGOPANIGALE, BOLZANO, BRESCIA/MONTICHIARI, BRINDISI/CASALE, CAGLIARI/ELMAS, COMISO, CROTONE, CUNEO/LEVALDIGI, FIRENZE/PERETOLA, FOGGIA/GINO LISA, FORLI', GENOVA/SESTRI, MILANO/LINATE, MILANO/MALPENSA, OLBIA/COSTA SMERALDA, PADOVA, PANTELLERIA, PARMA, PERUGIA/S. FRANCESCO, REGGIO CALABRIA, RIETI, RIMINI/MIRAMARE, ROMA/CIAMPINO, ROMA/URBE, SALERNO/PONTECAGNANO, TARANTO/GROTTAGLIE, TORINO/AERITALIA, TORINO/CASELLE, TREVISO/S.ANGELO, VENEZIA/LIDO, VENEZIA/TESSERA, VERONA/VILLAFRANCA

REF AIP GEN 3.5-3

A3410/20

ALBENGA/RIVIERA AIRPORT, ALGHERO/FERTILIA, BERGAMO/ORIO AL SERIO, BOLOGNA/BORGOPANIGALE, BOLZANO, BRESCIA/MONTICHIARI, BRINDISI/CASALE, CAGLIARI/ELMAS, COMISO, CROTONE, CUNEO/LEVALDIGI, FIRENZE/PERETOLA, FOGGIA/GINO LISA, FORLI', GENOVA/SESTRI, MILANO/LINATE, MILANO/MALPENSA, OLBIA/COSTA SMERALDA, PADOVA, PANTELLERIA, PARMA, PERUGIA/S. FRANCESCO, REGGIO CALABRIA, RIETI, RIMINI/MIRAMARE, ROMA/CIAMPINO, ROMA/URBE, SALERNO/PONTECAGNANO, TARANTO/GROTTAGLIE, TORINO/AERITALIA, TORINO/CASELLE, TREVISO/S.ANGELO, VENEZIA/LIDO, VENEZIA/TESSERA, VERONA/VILLAFRANCA:

1-1) DO NOT PROVIDE SPECI (WHERE REQUIRED) AND LOCAL SPECIAL REPORTS WHEN THE VARIATION FROM THE MEAN SURFACE WIND SPEED (GUST) HAS REDUCED BY 10KT OR MORE FROM THAT AT THE TIME OF THE LATEST REPORT, THE MEAN SPEED BEFORE AND/OR AFTER THE CHANGE BEING 15 KT OR MORE.

END PART 1 OF 2

A3410/20

1-2) PROVIDE SPECI (WHERE REQUIRED) AND LOCAL SPECIAL REPORTS WHEN THE VARIATION FROM THE MEAN SURFACE WIND SPEED (GUST) HAS INCREASED BY 10KT OR MORE FROM THAT AT THE TIME OF THE LATEST REPORT, THE MEAN SPEED BEFORE AND/OR AFTER THE CHANGE BEING 15 KT OR MORE.

- WHEN NOISE ABATEMENT PROCEDURES ARE APPLIED, ALBENGA/RIVIERA AIRPORT (REF AIP AD2 LIMG TABLE 23) AND REGGIO CALABRIA (REF AD2 LICR TABLE 20) DO NOT PROVIDE LOCAL SPECIAL REPORTS WHEN THE VARIATION FROM THE MEAN SURFACE WIND SPEED HAS CHANGED BY 5 KT OR MORE FROM THAT AT THE TIME OF THE LATEST LOCAL REPORT, THE MEAN SPEED BEFORE AND/OR AFTER THE CHANGE BEING 15KT OR MORE

REF AIP GEN 3.5)

END PART 2 OF 2

**A3408/20**

, BERGAMO/ORIO AL SERIO, (LIM, BOLOGNA/BORGIO PANIGALE (LIP, BRINDISI/CASALE (LIBR),, CAGLIARI/ELMAS (LIE

COVID-19.

ITALY MFU (METEOROLOGICAL FORECAST UNIT) OPERATIONS COULD NOT BE PROVIDED OR TIMELY ASSURED DUE TO HEALTH AND SAFETY COVID-19 MEASURES IMPLEMENTATION.

MET SERVICE PROVIDED AS FOLLOWS:

-TAF/TAF AMD, WIND SHEAR AND AERODROME WARNINGS PROVIDED ON A REGULAR BASIS ONLY DURING **AD** OPERATIONAL HOURS.

-TAF/TAF AMD, WIND SHEAR AND AERODROME WARNINGS NOT PROVIDED ON A REGULAR BASIS FOR **AD** WITH METAR/SPECI **NOT AVBL**.

IN COMPLIANCE WITH MINISTRY OF INFRASTRUCTURE AND TRANSPORT DECREE 227/2020 AND RELATED ITALIAN CIVIL AVIATION AUTHORITY (ENAC) PROVISIONS, PRIORITY WILL BE GIVEN TO ALGHERO/FERTILIA (LIEA), ANCONA/FALCONARA (LIPY), BARI/PALESE (LIBD), BERGAMO/ORIO AL SERIO (LIME), BOLOGNA/BORGIO PANIGALE (LIPE), BRINDISI/CASALE (LIBR), CAGLIARI/ELMAS (LIEE), CATANIA/FONTANAROSSA (LICC), FIRENZE/PERETOLA END PART 1 OF 2

A3408/20

(LIRQ), GENOVA/SESTRI (LIMJ), LAMEZIA TERME (LICA), LAMPEDUSA (LICD), MILANO/MALPENSA (LIMC), NAPOLI/CAPODICHINO (LIRN), OLBIA/COSTA SMERALDA (LIEO), PALERMO/PUNTA RAISI (LICJ), PANTELLERIA (LICG), PESCARA (LIBP), ROMA/CIAMPINO (LIRA), ROMA/FIUMICINO (LIRF), TORINO/CASELLE (LIMF), VENEZIA/TESSERA (LIPZ) AERODROMES.

REF AIP GEN 3.5-1)

END PART 2 OF 2

A3409/20

METAR (AND SPECI WHERE REQUIRED) ARE PROVIDED IN AUTO MODE AT AERODROMES UNDER ENAV JURISDICTION:

1) FOR NON H24 AERODROMES: AT NIGHT, DURING NON OPERATIONAL HOURS, AND IN CONTINGENCY PHASES (HUMAN OBSERVER TEMPORARILY NOT PRESENT) REMARK: ENAV NON H24 AERODROMES PROVIDING METAR (AND SPECI WHERE REQUIRED) IN AUTO MODE AT NIGHT, DURING NON OPERATIONAL HOURS, AND IN CONTINGENCY PHASES ARE: COMISO, PERUGIA/S.FRANCESCO, RIMINI/MIRAMARE, TREVISO/S.ANGELO.

DURING CONTINGENCY PHASES, LOCAL REPORTS AND SPECIAL LOCAL REPORTS ARE NOT PROVIDED IN AUTO MODE, ONLY MET INFO BY MEASURED DATA PROVIDED INSTEAD. PLEASE REFER TO CONTINGENCY NOTAMS FOR FURTHER DETAILS.

2) FOR H24 AERODROMES: IN CONTINGENCY PHASES (HUMAN OBSERVER TEMPORARILY NOT PRESENT).

REMARK: ENAV H24 AERODROMES PROVIDING METAR (AND SPECI WHERE

END PART 1 OF 8

**A3409/20**

REQUIRED) IN AUTO MODE IN CONTINGENCY PHASES ARE: BARI/PALESE, BERGAMO/ORIO AL SERIO, BOLOGNA/BORGO PANIGALE, CATANIA/FONTANAROSSA, FIRENZE/PERETOLA, MILANO/LINATE, MILANO/MALPENSA, NAPOLI/CAPODICHINO, PALERMO/PUNTA RAISI, ROMA/FIUMICINO, TORINO/CASELLE, VERONA/VILLAFRANCA.

DURING CONTINGENCY PHASES, LOCAL REPORTS AND SPECIAL LOCAL REPORTS ARE NOT PROVIDED IN AUTO MODE, ONLY MET INFO BY MEASURED DATA PROVIDED INSTEAD. PLEASE REFER TO CONTINGENCY NOTAMS FOR FURTHER DETAILS.

3) METAR AUTO PROVIDED DAILY 0000-2359 AT ANCONA/FALCONARA, LAMEZIA TERME, LAMPEDUSA, PESCARA AND TRIESTE/RONCHI DEI LEGIONARI IN PRESENCE OF METAR/SPECI AUTO, USERS ARE REMINDED THAT VISIBILITY, PRESENT WEATHER AND CLOUD REPORTS FROM AUTOMATED SYSTEMS SHOULD BE TREATED CONSIDERING ACTUAL SENSORS TECHNICAL PERFORMANCES, TOGETHER WITH THE REDUCED AREA SAMPLED (WHEN RELATED TO HUMAN EYES ASSESSMENTS) AND THE ASSOCIATED ALGORITHMS EMPLOYED BY THE OBSERVING SYSTEM.

END PART 2 OF 8

A3409/20

IN DETAIL, IN METAR/SPECI AUTO:

A. VISIBILITY IS MEASURED AT THE SENSOR (VISIBILIMETER) SITE. PREVAILING VISIBILITY AND MINIMUM VISIBILITY ARE IDENTIFIED FOLLOWING ICAO GUIDELINES.

IN AERODROMES WITH ONE VISIBILIMETER, VISIBILITY IS REPORTED WITH NO DIRECTIONAL VARIATIONS **AVAILABLE**.

REMARK: AT ANCONA/FALCONARA, BARI/PALESE, COMISO, LAMEZIA TERME, PERUGIA/S.FRANCESCO, RIMINI/MIRAMARE, TORINO/CASELLE, TREVISO/S.ANGELO, TRIESTE/RONCHI DEI LEGIONARI VISIBILITY IN AUTO MODE IS REPORTED WITH NO DIRECTIONAL VARIATIONS.

THE REPORTED VALUE IS REPRESENTATIVE OF THE VISIBILITY AT THE SENSOR SITE. REPRESENTATIVENESS OF VISIBILITY CONDITIONS ON THE WHOLE AERODROME IS GRANTED ONLY UNDER HOMOGENEOUS METEOROLOGICAL CONDITIONS.

B. PRESENT WEATHER IS ASSESSED AT THE SENSOR SITE. BEING THOSE SENSORS COUPLED WITH VISIBILIMETERS, IN AERODROMES WITH TWO OR MORE VISIBILIMETERS, PRESENT WEATHER WILL BE ASSESSED BY THE SENSOR END PART 3 OF 8

A3409/20

COUPLED WITH THE VISIBILIMETER STATING THE PREVAILING VISIBILITY DATUM.

THE FOLLOWING PRESENT WEATHER PHENOMENA ARE ASSESSED WHEN IN AUTO MODE: RAIN, DRIZZLE, SNOW AND FREEZING PRECIPITATION, INCLUDING INTENSITY THEREOF, HAZE, MIST, FOG, FREEZING FOG AND THUNDERSTORMS, INCLUDING THUNDERSTORMS IN THE VICINITY.

REMARK: LIGHTNINGS AND PHENOMENA TO BE CODE WITH 'TS' (INCLUDING WHEN IN THE VICINITY 'VC') NON PROVIDED IN AUTO MODE AT BERGAMO/ORIO AL SERIO, BOLOGNA/BORGO PANIGALE, COMISO, FIRENZE/PERETOLA, MILANO/LINATE, MILANO/MALPENSA, PERUGIA/S.FRANCESCO, RIMINI/MIRAMARE, TORINO/CASELLE, TREVISO/S.ANGELO, VERONA/VILLAFRANCA.

REFER TO CONSULTATION SERVICE PROVIDED BY MET FORECASTING UNIT +390679086733 +390679086735 DURING FLIGHT PLANNING.

SYMBOL '///' IS INSERTED WHEN PRESENT WEATHER DATA ARE TEMPORARILY **NOT AVAILABLE**.

REMARK:

SYMBOL '///' IS NOT INSERTED IN METAR (AND SPECI WHERE REQUIRED) AUTO END PART 4 OF 8

**A3409/20**

PROVIDED AT BERGAMO/ORIO AL SERIO, BOLOGNA/BORGO PANIGALE, COMISO, FIRENZE/PERETOLA, MILANO/LINATE, MILANO/MALPENSA, PERUGIA/S.FRANCESCO, RIMINI/MIRAMARE, TORINO/CASELLE, TREVISO/S.ANGELO, VERONA/VILLAFRANCA.

C. CLOUD COVERAGE AND HEIGHT OF CLOUD BASE OR VERTICAL VISIBILITY ARE ASSESSED WITH AN ALGORITHM, PROVIDING A SYNTHETIC EVALUATION OF THE AERODROME SKY, STARTING FROM DATA REPORTED BY CEILOMETER. SYMBOL '///' IS INSERTED AFTER THE CLOUD CODING GROUP TO INDICATE THAT THE TYPE OF CLOUD CANNOT BE DETECTED BY THE AUTOMATIC SYSTEM. SYMBOL '/////////' IS INSERTED WHEN CLOUDS DATA ARE TEMPORARILY **NOT AVAILABLE**.

CODE 'NCD' (NO CLOUDS DETECTED) IS INSERTED INSTEAD OF THE CLOUD CODING GROUP WHEN NO CLOUD HAS BEEN DETECTED BY THE AUTOMATIC SYSTEM. CODE 'NSC' (NIL SIGNIFICANT CLOUD) IS NOT USED IN AUTO MODE.

WHEN THE SKY IS OBSCURED AND VERTICAL VISIBILITY IS TEMPORARILY **NOT AVAILABLE** NOR ASSESSED, CODE FORM 'VV///' IS USED.

REMARK:

END PART 5 OF 8

A3409/20

CODE 'CAVOK' NOT USED IN AUTO MODE AND REPLACED BY CODE FORM '9999 NCD' AT ANCONA/FALCONARA, BARI/PALESE, BERGAMO/ORIO AL SERIO, BOLOGNA/BORGO PANIGALE, CATANIA/FONTANAROSSA, COMISO, FIRENZE/PERETOLA, LAMEZIA TERME, LAMPEDUSA, MILANO/LINATE, MILANO/MALPENSA, NAPOLI/CAPODICHINO, PALERMO/PUNTA RAISI, PERUGIA/S.FRANCESCO, PESCARA, RIMINI/MIRAMARE, ROMA/FIUMICINO, TORINO/CASELLE, TREVISO/S.ANGELO, TRIESTE/RONCHI DEI LEGIONARI, VERONA/VILLAFRANCA.

D. 'RECENT WEATHER' IS ASSESSED AT THE PRESENT WEATHER SENSOR SITE. IN THE METAR/SPECI AUTO, SUPPLEMENTARY INFORMATION RELATED TO 'WIND SHEAR' AND 'STATE OF THE RUNWAY' ARE NOT PROVIDED.

REMARK: IN METAR (AND SPECI WHERE REQUIRED) PROVIDED IN AUTO MODE AT BERGAMO/ORIO AL SERIO, BOLOGNA/BORGO PANIGALE, COMISO, FIRENZE/PERETOLA, MILANO/LINATE, MILANO/MALPENSA, PERUGIA/S.FRANCESCO, RIMINI/MIRAMARE, TORINO/CASELLE, TREVISO/S.ANGELO, VERONA/VILLAFRANCA, RECENT WEATHER PHENOMENA ARE REFERRED TO THE LAST TEN MINUTES.

END PART 6 OF 8

A3409/20

E. IN METAR/SPECI AUTO, THE TREND FORECAST IS NOT PROVIDED.

F. WIND, RVR, AIR TEMPERATURE, DEW POINT TEMPERATURE AND QNH DATA REPORTED IN A METAR/SPECI AUTO ARE ASSESSED AS IN A MANNED METAR/SPECI.

REMARK: COMISO AND PERUGIA/S.FRANCESCO DO NOT PROVIDE SPECI AUTO WHEN THE **RUNWAY** VISUAL RANGE IS IMPROVING AND CHANGES TO OR PASSES THROUGH ONE OR MORE OF THE FOLLOWING VALUES, OR WHEN THE **RUNWAY** VISUAL RANGE IS DETERIORATING AND PASSES THROUGH ONE OR MORE OF THE FOLLOWING VALUES: 50, 175, 300, 550 OR 800 M. VALUES 150, 350, 600 AND 800 M ARE USED INSTEAD.

WHEN OPERATING IN AUTO MODE, BERGAMO/ORIO AL SERIO, BOLOGNA/BORGO PANIGALE, COMISO, FIRENZE/PERETOLA, MILANO/LINATE, MILANO/MALPENSA, PERUGIA/S.FRANCESCO, RIMINI/MIRAMARE, TORINO/CASELLE, TREVISO/S.ANGELO, VERONA/VILLAFRANCA DO NOT DEFINE A MARKED DISCONTINUITY IN **RUNWAY** VISUAL RANGE DATA WHEN THERE IS AN ABRUPT AND SUSTAINED CHANGE IN RVR, LASTING AT LEAST 2 MINUTES, WHICH REACHES END PART 7 OF 8

**A3409/20**

OR PASSES THROUGH THE VALUES 800, 550, 300 AND 175 M. VALUES 150, 350, 600 AND 800 M ARE USED INSTEAD
REF AIP GEN 3.5)
END PART 8 OF 8

A3406/20

ALL FLIGHTS ARRIVING/DEPARTING TO/FM ITALY MUST COMPLY WITH THE REQUIREMENTS OF THE DECREE OF THE PRESIDENT OF THE MINISTERIAL COUNCIL OF 17 MAY 2020 WITH REFERENCE TO THE ACTIVATION OF THE MEDICAL PROCEDURE AND TO IMPROVE APPROPRIATE INFECTION PREVENTION AND CONTROL MEASURES IN CASE OF PRESENCE OF ONE OR MORE PASSENGERS SUSPECTED TO BE AFFECTED BY SYNDROME ASSOCIATED WITH A NOVEL CORONAVIRUS, SUCH AS, COUGH, BREATHING DIFFICULTIES, FEVER, COLD, THE PILOT IN COMMAND OF THE FLIGHT, BEFORE TAKE FURTHER ACTION SHOULD VERIFY PASSENGERS HEALTH AND ACCORDING TO THE INFORMATION RECEIVED THE FLIGHT CAN BE CARRIED OUT AS FOLLOWS:

A. 'SURGICAL' MASK BECOMES MANDATORY BOTH FOR CREW AND PASSENGERS
B. IF NO SICK PASSENGER ON BOARD FLIGHT CAN PROCEED ACCORDING TO ITS FLIGHT PLAN UNLESS DIFFERENT MEDICAL CARE FORCE THE PILOT TO DIVERT END PART 1 OF 4

A3406/20

TO THE FIRST **AVAILABLE** AIRPORT.

C. IF SICK PASSENGER REPORTED, IF THE PILOT IN COMMAND DECIDES TO LAND TO ITALIAN TERRITORY, FOLLOWING ACTION SHALL BE TAKEN:

- DIVERT THE FLIGHT TO LIRF (ROMA/FIUMICINO) OR LIMC (MILANO/MALPENSA), THE ONLY ITALIAN AERODROMES EQUIPPED TO HANDLE PASSENGERS WITH SUSPECTED NOVEL CORONAVIRUS.
 - AS SOON AS PRACTICABLE COMMUNICATE SUCH EVENT TO HIS OWN AIR CARRIER OPERATIONS BASE, GIVING THE FOLLOWING INFORMATION (1 TO 8): 1) PRESENCE ON BOARD OF A DOCTOR (YES/NO). IF YES, DIAGNOSIS AND ADMINISTERED THERAPY SHALL BE SPECIFIED
 - 2) FEVER (YES/NO), MAXIMUM MEASURED BODY TEMPERATURE (CELSIUS OR FAHRENHEIT)
 - 3) ISOLATION OF THE SICK PASSENGER ON BOARD (YES/NO)
 - 4) ADMINISTERED THERAPY: DRUG NAME AND QUANTITY
 - 5) ANY CLINICAL DATA REPORTED BY THE SICK PASSENGER
 - 6) BEGINNING OF SYMPTOMS (DATE/TIME UTC)
 - 7) SEAT OCCUPIED ON BOARD THE AIRCRAFT BY THE SICK PASSENGER
 - 8) PRESENCE ON BOARD OF CONTACTS OR PARTNERS OF THE SICK PASSENGER
- END PART 2 OF 4

A3406/20

(YES/NO) AND OCCUPIED SEAT(S).

THE AIR CARRIER OPERATIONS BASE SHALL THEN RELAY THE DATA RECEIVED FROM THE PILOT TO FLW **AD** OPERATOR UNIT ACCORDING TO CHOSEN DESTINATION **AVBL AD**:

- FIUMICINO +390665953022
- MALPENSA +390274862313

IN CASE OF UNAVAILABILITY OR MISSING CONTACT WITH HIS OWN AIR CARRIER OPERATIONS BASE, THE PILOT IN COMMAND SHALL INFORM THE ATS UNIT IN RDO CTC ABOUT THE PRESENCE ON BOARD OF ONE OR MORE PASSENGERS WITH SUSPECTED NOVEL CORONAVIRUS INFECTION, REQUIRING ACTIVATION OF SANITARY EMERGENCY PLAN AND TRANSMIT THE ABOVE REQUESTED DATA.

IN ADDITION THE PILOT IN COMMAND SHALL INFORM THE CREW AND PASSENGERS OF THE IN-FLIGHT MEDICAL SANITARY PROCEDURE ACTIVATION AND REQUIRE THE COMPILATION OF PASSENGER **LOCATOR** CARD TO ALL AIRCRAFT OCCUPANTS. AT ARRIVAL THE AIRCRAFT MUST BE PARKED AT A REMOTE STAND.

USE OF ONE TOWABLE PASSENGER STAIRSCASE (AT THE DOOR NEAREST TO THE SEAT OF PASSENGER WITH SUSPECTED NOVEL CORONAVIRUS), AND USE OF THE END PART 3 OF 4

**A3406/20**

GROUND POWER SUPPLY WILL BE ONLY ALLOWED. THE DOOR OPENING CAN ONLY BE DECIDED BY THE APPOINTED AIRPORT DOCTOR AND COMMUNICATED TO THE CREW BY MEANS OF GESTURES THROUGH THE PORTHOLES. NOBODY WILL BE ALLOWED TO GET ON/OFF THE PLANE UNLESS AUTHORIZED BY THE APPOINTED AIRPORT DOCTOR, WHO WILL ALSO DECIDE THE DISEMBARKATION OF PASSENGERS AND CREW.

REF AIP GEN 1.2-23)

END PART 4 OF 4

A3405/20

COVID-19. PASSENGER RESTRICTIONS:

ALL FLIGHT ARRIVING/DEPARTING TO/FM ITALY MUST COMPLY WITH THE REQUIREMENTS OF THE PRESIDENT OF THE MINISTERIAL COUNCIL OF 17 MAY 2020, ALL EXTRA SCHENGEN PASSENGERS ARE PROHIBITED TO ENTER SCHENGEN AREA TILL 14/06/2020.

EXEMPTED FROM THE TRAVEL RESTRICTION ARE:

1) FOR THE REASON ONLY TO RETURN TO THEIR HOME:

- CITIZENS OF THE SCHENGEN ASSOCIATED STATES,
- THIRD-COUNTRY NATIONALS WHO ARE LONG TERM RESIDENTS UNDER THE LONG TERM RESIDENCE DIRECTIVE AND PERSONS DERIVING THEIR RIGHT TO RESIDE FROM OTHER EU DIRECTIVES OR NATIONAL LAW OR WHO HOLD NATIONAL LONG TERM VISAS.

2) OTHER TRAVELLERS WITH AN ESSENTIAL FUNCTION OR NEED, INCLUDING:

- HEALTHCARE PROFESSIONALS, HEALTH RESEARCHERS AND ELDERLY CARE PROFESSIONALS,
- FRONTIER WORKERS,
- TRANSPORT PERSONNEL INCLUDING FLIGHT CREW ENGAGED IN HAULAGE OF

END PART 1 OF 2

A3405/20

GOODS AND OTHER TRANSPORT STAFF TO THE EXTENT NECESSARY,
- DIPLOMATS, STAFF OF INTERNATIONAL ORGANISATIONS, MILITARY PERSONNEL AND HUMANITARIAN AID WORKERS IN THE EXERCISE OF THEIR FUNCTIONS,
- PASSENGERS IN TRANSIT,
- PASSENGERS TRAVELLING FOR IMPERATIVE FAMILY REASONS,
- PERSONS IN NEED OF INTERNATIONAL PROTECTION OR FOR OTHER HUMANITARIAN REASONS)

END PART 2 OF 2

A3366/20

COVID-19: PASSENGER RESTRICTION.

ACCORDING TO THE DECREE OF THE PRESIDENT OF THE MINISTERIAL COUNCIL OF 17 MAY 2020, ALL PASSENGERS ENTERING ITALY BY AIR TRANSPORT MUST CHECK THE ENTRY CONDITIONS REPORTED ON THE MINISTRY OF HEALTH'S WEB SITE (WWW.SALUTE.GOV.IT) AND/OR ITALIAN CIVIL AVIATION AUTHORITY 'ENAC' (WWW.ENAC.GOV.IT) BEFORE FLIGHT.

ALL FLIGHTS FROM/TO/INTERNAL ITALIAN TERRITORY MUST COMPLY ALSO WITH ENAC DOCUMENT N. 51694 OF 26 MAY 2020 **AVAILABLE** ON ENAC WEB SITE (WWW.ENAC.GOV.IT) BEFORE FLIGHT.

THE TEMPORARY TRAVEL RESTRICTION IS APPLICABLE TILL 14/06/2020

A3262/20

IN COMPLIANCE WITH EUROPEAN UNION AVIATION SAFETY AGENCY (EASA) SAFETY DIRECTIVE SD NR 2019-01 DATED 12 MARCH 2019 AND EASA EMERGENCY AIRWORTHINESS DIRECTIVE **AD** NR 2019-0051R1 FLIGHT OPERATIONS, EXCEPT FERRY FLIGHTS, WITH BOEING 737-8 MAX OR BOEING 737-9 MAX ARE PROHIBITED INTO, WITHIN OR OUT OF ITALIAN TERRITORY UNTIL FURTHER NOTICE. FERRY FLIGHTS ARE SUBJECT TO EASA AIRWORTHINESS DIRECTIVE **AD** NR 2019-0051R1 DATED 25 MARCH 2019.

REF AIP ENR 1.1

**A3094/20**

ALGHERO/FERTILIA, BERGAMO/ORIO AL SERIO,
BOLOGNA/BORGO PANIGALE, BRESCIA/MONTICHIARI, BRINDISI/CASALE,
CAGLIARI/ELMAS, COMISO, CUNEO/ LEVALDIGI,
FIRENZE/PERETOLA, FORLI', GENOVA/SESTRI, MILANO/LINATE,
MILANO/MALPENSA, OLBIA/COSTA SMERALDA,
PARMA, PERUGIA/S. FRANCESCO, RIMINI/MIRAMARE, ROMA/CIAMPINO,
TARANTO/GROTTAGLIE, TORINO/CASELLE, TREVISO/S.ANGELO,
VENEZIA/TESSERA, VERONA/VILLAFRANCA DO NOT PROVIDE SPECI (WHERE
REQUIRED) AND LOCAL SPECIAL REPORTS WHEN THE **RUNWAY** VISUAL RANGE
IS IMPROVING AND CHANGES TO OR PASSES THROUGH ONE OR MORE OF THE
FOLLOWING VALUES, OR WHEN THE **RUNWAY** VISUAL RANGE IS DETERIORATING
AND PASSES THROUGH ONE OR MORE OF THE FOLLOWING VALUES: 50, 175,
300, 550 OR 800M. VALUES 150, 350, 600 AND 800M ARE USED INSTEAD.
ALGHERO/FERTILIA, BERGAMO/ORIO AL SERIO, BOLOGNA/BORGO PANIGALE,
END PART 1 OF 2

A3094/20

BRESCIA/MONTICHIARI, BRINDISI/CASALE, CAGLIARI/ELMAS, COMISO,
CUNEO/LEVALDIGI, FIRENZE/PERETOLA, FORLI', GENOVA/SESTRI,
MILANO/LINATE, MILANO/MALPENSA, OLBIA/COSTA SMERALDA, PARMA,
PERUGIA/S. FRANCESCO, RIMINI/MIRAMARE, ROMA/CIAMPINO,
TARANTO/GROTTAGLIE, TORINO/CASELLE, TREVISO/S.ANGELO,
VENEZIA/TESSERA, VERONA/VILLAFRANCA DO NOT DEFINE A MARKED
DISCONTINUITY IN **RUNWAY** VISUAL RANGE DATA WHEN THERE IS AN ABRUPT
AND SUSTAINED CHANGE IN RVR, LASTING AT LEAST 2 MINUTES, WHICH
REACHES OR PASSES THROUGH THE VALUES 800, 550, 300 AND 175M.
VALUES 150, 350, 600 AND 800M ARE USED INSTEAD.
REF AIP GEN 3.5-5)
END PART 2 OF 2

A3022/20

PADOVA SCCAM (ITALIAN AIR FORCE COORDINATION AND CONTROL SERVICE)
FREQ 123.175MHZ **NOT AVBL** DUE TO TECR
REF AIP ENR 2.1.1.1-14

A3008/20

COVID-19 INFORMATION
ITALIAN INTERNATIONAL NOTAM OFFICE (NOF) REMAIN A 24/7 SERVICE,
NOTAM DISTRIBUTION MAY BE PROVIDED WITH DELAYS DUE TO STAFFING
SHORTAGE DEPENDING FROM NATIONAL COVID-19 DECREES AND DIRECTIVES
APPLICATION. ITALIAN CIVIL AVIATION AUTHORITY (ENAC) NOTAM REQUEST
WILL
BE HANDLED WITH PRIORITY, REQUEST FROM OTHER ORIGINATORS WILL BE
PRIORITIZED ACCORDING WITH SUBJECTS OF THE MATTER AND NOTAM'S
ORIGINATORS MAY EXPECT SLIGHTLY LONGER PROCESSING TIMES THAN
USUAL. NOTAM REQUEST NOT RELEVANT AS PER REGULATIONS IN FORCE
AND/OR WHEN NOT IN ACCORDANCE WITH ENAC AIS REGULATIONS MIGHT BE
POSTPONED RMK: ORIGINATORS ARE INFORMED TO USE IN ALL RELATED
'COVID-19' NOTAM PROMULGATION, ONE OF THE FOLLOWING HEADINGS
BEFORE TEXT IN FIELD E): - COVID-19: FLIGHT RESTRICTIONS
- COVID-19: PASSENGER RESTRICTIONS
- COVID-19: INFORMATION
REF AIP GEN 3.1

A2839/20

LAMEZIA CTR. TRAINING FLIGHTS SHALL BE COORDINATED WITH LAMEZIA
APP AT LEAST 2 HR IN ADVANCE BY PHONE NUMBER +390968410071
REF AIP ENR 2.1.2.19-1

A2735/20

OBSTACLE LIGHT UNSERVICEABLE ON LATTICE TOWER
DISTRICT 'TARANTO', TOWN 'TARANTO', SITE 'ISOLA DI SAN PIETRO'
IDENT 'T001311' COORD 402655N0170909E
ELEV AGL 151M/495FT, ELEV AMSL 155M/509FT
REF AIP ENR 5.4.1.13-51

**A2599/20**

AMENDOLA CTR. APCH CTL SER PROVIDED WO RADAR DUE TO TECR
REF AIP ENR 2.1.2.2-1

A2296/20

REF AIP ENR 2.1.2.22-1 'LECCE CTR'
ITEM 6.1 'RADAR SERVICE OPERATIONAL CHARACTERISTICS'
CHG POINT 5 'RADAR FAILURE' AS FLW:
IN CASE OF RADAR FAILURE OR ORDINARY MAINTENANCE RADAR SERVICE
ASSURED USING DATA DERIVED FROM BRINDISI APPARATUS WITH FOLLOWING
LIMITATIONS:
- RADAR COVERAGE NOT ASSURED TO ACFT FLYING AT/OR BELOW 3000FT
MORE THAN 20NM SOUTH LECCE FROM RDL080 TO RDL280 LCC **VORTAC**

A2295/20

ENR 2.1.2.22-1 'LECCE CTR'
ITEM 6.2 'RADAR SYSTEM TECHNICAL CHARACTERISTICS'
CHG POINT 2 'PSR/SSR MAINT' AS FLW:
ORDINARY MAINT: EV FRI 1400-1600 (1300-1500)
EXTRAORDINARY MAINT: FIRST FRI OF FEBRUARY AND FIRST FRI OF
AUGUST: 1600-1830(1500-1730)

A1697/20

MON-THU 1430-1700 AND FRI 1000-1700
AMENDOLA CTR. EMERG SER FREQ 121.500MHZ OPR HR EXTENDED
REF AIP ENR 2.1.2.2-1

A1858/20

MON-THU 1430-1700 AND FRI 1000-1330
AMENDOLA ATZ. EMERGENCY SER FREQ 121.500MHZ OPR HR EXTENDED.
REF AIP ENR 2.1.3-1

A1704/20

AMENDOLA CTR. APPROACH CONTROL SERVICE OPR HR ARE NOW:
MON-FRI 0600-1700
RMK: SAT, SUN, APR 13, MAY 01, JUN 02 AND 24 AND DURING OTHER HR
AVBL FOR BASE ACT ONLY
REF AIP ENR 2.1.2.2-1

A1857/20

AMENDOLA ATZ. ATS COMMUNICATION FACILITIES 'AMENDOLA TWR' OPR HR
ARE NOW:
MON-FRI 0600-1700 AND FRI 0600-1330
RMK: SAT, SUN, APR 13, MAY 01, JUN 02 AND 24 AND DURING OTHER HR
AVBL FOR BASED ACT ONLY.
REF AIP ENR 2.1.3-1

A0899/20

REF AIP GEN 3.1-1 'AERONAUTICAL INFORMATION SERVICE'
ITEM 1 'RESPONSIBLE SERVICES' PARAGRAPH 'ATS REPORTING
OFFICE' BULLET 'A'
1. CHG FIRST SENTENCE TO READ:
ATS REPORTING WITHIN AIRSPACE UNDER ENAV S.P.A. (ITALIAN AGENCY
FOR AIR NAVIGATION SERVICES) JURISDICTION IS PROVIDED BY ARO/CBO
UNITS (ATS REPORTING OFFICES WITH CENTRAL BRIEFING OFFICE
CAPABILITIES) AS FOLLOWS:
- 0600-2200 (0500-2100) BY MILANO AND ROMA ARO/CBO UNITS ACCORDING
TO GEOGRAPHICAL LIMITS DEPICTED IN GEN 3.1-9,
- 2201-0559 (2101-0459) BY ROMA ARO/CBO UNIT FOR THE WHOLE
AIRSPACE UNDER ENAV S.P.A. JURISDICTION.
2. DELETE THE LIST OF LOCATION INDICATORS OF AERODROMES RELATED TO
MILANO AND ROMA ARO CBO UNITS

**A0524/20**

ROMA/FIUMICINO, ROMA/URBE, SALERNO/PONTECAGNANO,
TARANTO/GROTTAGLIE, TORINO/AERITALIA, TORINO/CASELLE,
TREVISO/S.ANGELO, TRIESTE/RONCHI DEI LEGIONARI, VENEZIA/LIDO,
VENEZIA/TESSERA, VERONA/VILLAFRANCA. REMARK 2:
THE ABOVE INFORMATION IS TO BE ALSO APPLIED TO ALL THE AFFECTED
AERODROMES IN AIP AD2 SECTION, TABLE 11 'METEOROLOGICAL
INFORMATION', IN WHICH INFORMATION RELATED TO 'OFFICE RESPONSIBLE
FOR TAF PREPARATION' ARE TO BE CHANGED IN 'ITALY MFU'.
REMARK 3:
GROUND BASED WEATHER RADAR OBSERVATION SERVICE, AIRPORT AND WIND
SHEAR WARNINGS, TAF AND MET FORECASTS WILL BE **AVAILABLE** THROUGH
THE USUAL CHANNELS, CHANGES OF REFERENCE FOR CONTACTS, IF ANY,
WILL BE ANNOUNCED IN DUE TIME BY PUBLISHING RELEVANT AIS PRODUCTS

A0524/20

REF AIP GEN 3.5-1 'METEOROLOGICAL SERVICES'
PARAGRAPH 1 'RESPONSIBLE SERVICES'
METEOROLOGICAL SERVICES FOR CIVIL AVIATION PROVIDED BY ENAV S.P.A.
AT POINT 2) CHANGE AS FOLLOWS:
ITALY METEOROLOGICAL FORECASTS UNIT
TELEPHONE +39 0679086733 +39 0679086735,
FAX +39 0679086459,
AFTN ADDRESS LIJRYMYX.

REMARK 1:

AFFECTED AERODROMES ARE: ALBENGA/RIVIERA AIRPORT,
ALGHERO/FERTILIA, ANCONA/ FALCONARA, BARI/PALESE, BERGAMO/ORIO AL
SERIO, BOLOGNA/BORGO PANIGALE, BOLZANO, BRESCIA/MONTICHIARI,
BRINDISI/CASALE, CAGLIARI/ELMAS, CATANIA/FONTANAROSSA, COMISO,
CROTONE, CUNEO/LEVALDIGI, FIRENZE/PERETOLA, FOGGIA/GINO LISA,
FORLI', GENOVA/SESTRI, LAMEZIA TERME, LAMPEDUSA, MILANO/LINATE,
MILANO/MALPENSA, NAPOLI/CAPODICHINO, OLBIA/COSTA SMERALDA, PADOVA,
PALERMO/PUNTA RAISI, PANTELLERIA, PARMA, PERUGIA/S.FRANCESCO,
PESCARA, REGGIO CALABRIA, RIETI, RIMINI/MIRAMARE, ROMA/CIAMPINO,

A9180/19

REF AIP GEN 3.5-1 'METEOROLOGICAL SERVICES' ITEM 1 'RESPONSIBLE
SERVICES' POINT 'APPLICABLE ICAO DOCUMENTS' CHG AS FOLLOW:
IN METEOROLOGICAL SERVICE TO AIR NAVIGATION, EU REGULATIONS
923/2012 AND 373/2017 PART MET SHALL APPLY. IN ACCORDANCE WITH
ICAO ANNEX 3, THE REGULATIONS FORESEES THE REQUIREMENTS THAT CAN
BE APPLIED TO THE ITALIAN AIR NAVIGATION METEOROLOGICAL SERVICE.
THE REGULATIONS GENERALLY ASSUMES AS PRESCRIPTIVE BOTH ICAO ANNEX
3 STANDARDS AND RECOMMENDED PRACTICES.

REMARK:

LIMITATIONS OF AUTOMATIC REPORTS PROVIDED BY METEOROLOGICAL
STATIONS DESCRIBED IN PARA 3.1.10 REMAINS VALID UNTIL FURTHER
NOTICE

C1243/19

SERVICES' POINT 'APPLICABLE ICAO DOCUMENTS' CHG AS FOLLOW:
IN METEOROLOGICAL SERVICE TO AIR NAVIGATION, EU REGULATIONS
923/2012 AND 373/2017 PART MET SHALL APPLY. IN ACCORDANCE WITH
ICAO ANNEX 3, THE REGULATIONS FORESEES THE REQUIREMENTS THAT CAN
BE APPLIED TO THE ITALIAN AIR NAVIGATION METEOROLOGICAL SERVICE.
THE REGULATIONS GENERALLY ASSUMES AS PRESCRIPTIVE BOTH ICAO ANNEX
3 STANDARDS AND RECOMMENDED PRACTICES.

REMARK:

LIMITATIONS OF AUTOMATIC REPORTS PROVIDED BY METEOROLOGICAL
STATIONS DESCRIBED IN PARA 3.1.10 REMAINS VALID UNTIL FURTHER
NOTICE



C1243/19

TESTO ITALIANO:

REF AIP GEN 3.5-1 'SERVIZI METEOROLOGICI' ITEM 1 'SERVIZI RESPONSABILI' PUNTO 'DOCUMENTI ICAO APPLICABILI' CAMBIARE COME SEGUE: NEL SERVIZIO DI ASSISTENZA METEOROLOGICA ALLA NAVIGAZIONE AEREA SI APPLICA QUANTO CONTENUTO NEI REGOLAMENTI UE 923/2012 E 373/2017 PARTE METEO. I REGOLAMENTI DEFINISCONO, CON RIFERIMENTO ALLE PREVISIONI DI CUI ALL'ANNESSO 3 ICAO, LE PRESCRIZIONI APPLICABILI AL SERVIZIO DI METEOROLOGIA PER LA NAVIGAZIONE AEREA IN ITALIA.

I REGOLAMENTI RECEPISCONO GENERALMENTE COME PRESCRIZIONE TANTO GLI STANDARD QUANTO LE RACCOMANDAZIONI CONTENUTE NELL'ANNESSO 3 ICAO.

NOTA:

LE LIMITAZIONI DEI RIPORTI METEOROLOGICI AUTOMATICI DELLE STAZIONI METEOROLOGICHE DI CUI AL PARAGRAFO 3.1.10 RIMANGONO IN VIGORE FINO A DIVERSO AVVISO.

ENGLISH TEXT:

REF AIP GEN 3.5-1 'METEOROLOGICAL SERVICES' ITEM 1 'RESPONSIBLE

A0002/20

REF AIP GEN 3.5 'METEOROLOGICAL SERVICES' ITEM 1 'RESPONSIBLE SERVICES' REPLACE PARAGRAPH 'APPLICABLE ICAO DOCUMENTS' AS FOLLOW: IN METEOROLOGICAL SERVICE TO AIR NAVIGATION, REGULATION (EU) 2017/373 (ANNEX V - PART MET), INCORPORATING ED DECISION 2017/001/R, IS APPLIED.

FOR FURTHER REFERENCE:

- 1.HTTP://EUR-LEX.EUROPA.EU/LEGAL-CONTENT/EN/TXT/PDF/?URI=CELEX:320170373(AND) FROM=EN
- 2.HTTPS://WWW.EASA.EUROPA.EU/DOCUMENT-LIBRARY/AGENCY-DECISIONS/ED-DECISION-2017001R

+++++ WAYPOINT +++++

A3493/20

AMENDOLA **TACAN** 'MNL' CH 99Y SCHEDULED MAINT WILL TAKE PLACE EVERY FIRST TUE OF EACH MONTH HR 0600-0800 INSTEAD OF EVERY TUE 0700-0900 REF AIP ENR 4.1.2-1

A3383/20

BRINDISI **VORTAC** 'BRD' FREQ. 113.20MHZ CH 79X UNSERVICEABLE REF AIP ENR 4.1.1-2

A1367/20

REF AIP ENR 4.1.2-1 'MILITARY RADIO AIDS NOT INCLUDED IN **AD** SECTION' STATION NAME 'LECCE VORTAC' 'LCC' FREQ 112.80MHZ CH 75X COLUMN 9 'REMARKS' CHG 'TACAN MAINT' AS FLW: FIRST FRI EACH MONTH 1400-1600 (1300-1500) **VOR** MAINT UNCHANGED

+++++ RESTRICTED AIRSPACE +++++

W0699/20

DAILY 0700-1500
FIRING ACT WILL TAKE PLACE WI FLW AREA:
402325N0153732E 402520N0153544E 402534N0153618E 402556N0153739E
402556N0153901E 402500N0153938E 402325N0153732E /SW POTENZA/
F) GND G) 8000FT AMSL

W0703/20

DAILY 0700-1500
RESTRICTED AREA LI R400A /LAGONEGRO/ LOWER LIMIT RAISED TO FL120 DUE TO ACT ANNOUNCED BY NOTAM W0699/20
REF AIP ENR 5.1.2-23
F) 1500FT AGL G) FL120

**W0850/20**

DAILY SR-SS, CIV PARACHUTE JUMPING EXERCISES WILL TAKE PLACE WI AREA 2NM, RADIUS OF 401452N0182613E /MELENDUGNO-SE LECCE/, RMK: ACT SUBJ PRIOR COOR WITH BRINDISI SCCAM (ITALIAN AIR FORCE, COORDINATION AND CONTROL SERVIC
CIV PARACHUTE JUMPING EXERCISES WILL TAKE PLACE WI AREA 2NM RADIUS OF 401452N0182613E /MELENDUGNO-SE LECCE/
RMK: ACT SUBJ PRIOR COOR WITH BRINDISI SCCAM (ITALIAN AIR FORCE COORDINATION AND CONTROL SERVICE) APPROVAL BY AND CONS RDO CONTACT WITH BRINDISI ACC/LECCE APP
F) GND G) FL140

W0725/20

04 11 1400-2100 AND 10 0700-1400
FIRING ACTIVITY WILL TAKE PLACE WI FLW AREA: 414200N0154900E 414100N0155100E 413900N0154900E 413900N0154600E 414200N0154900E /MASSERIA SIGNORITTI-NE FOGGIA/
F) SFC G) 2900FT AMSL

W0634/20

MON-THU 0700-1400
MILITARY FIRING AREA /FOCE OFANTO-ESE FOGGIA/ **ACTIVATED**
REF AIP ENR 5.2.1.4-1
F) SFC G) 1700FT AMSL

W0619/20

04 0600-1430 AND 09-11 0600-2100
MILITARY FIRING AREA /MONTE MANFRIANA-N COSENZA/ **ACTIVATED**
REF AIP ENR 5.2.1.4-1
F) SFC G) 5500FT AMSL

W0793/20

01 08 1430-2130, 09 1030-2130, 03 04 10 11 0830-1830, 05 AND 12 080, 0-1330
INTENSIVE MIL AIR ACT WILL TAKE PLACE WI FLW AREA NAMED 'R48 HIGH': 433426N0123011E 433200N0125400E 430900N0133500E 424200N0135300E 421400N0125900E 430401N0121919E 433426N0123011E /FOLIGNO/
F) FL240 G) FL370

W0726/20

MILITARY FIRING AREA /ZONA T842 - SE TARANTO/ **ACTIVATED.**
REF AIP ENR 5.2.1.4-2
F) SFC G) 6000FT AMSL

W0736/20

MIL UNMANNED ACFT ACT WILL TAKE PLACE WI FLW AREAS/CORRIDORS:
- AREA 'POCOYO':410100N0135240E 411100N0145300E 403400N0151550E 402900N0144950E 404350N0140200E 410100N0135240E
- TC-SANNIO-01:
LATERAL LIMITS 5NM EITHER SIDE LINE JOINING POINTS 410400N0145200E 413000N0152800E
- TC-SANNIO02:
LATERAL LIMITS 5NM EITHER SIDE LINE JOINING POINTS 405057N0152946E 404700N0150500E
F) FL160 G) FL200

W0585/20

RESTRICTED AREA LI R308A /TERMOLI/ **ACTIVATED**
REF AIP ENR 5.1.2-20
F) 7000FT AMSL G) FL165

W0587/20

RESTRICTED AREA LI R308B /TERMOLI BIS/ **ACTIVATED**
REF AIP ENR 5.1.2.20
F) FL165 G) FL190



W0588/20

RESTRICTED AREA LI R309A /CASACALENDA/ **ACTIVATED**
REF AIP ENR 5.1.2-21
F) 7000FT AMSL G) FL165

W0589/20

RESTRICTED AREA LI R309B /CASACALENDA BIS/ **ACTIVATED**
REF AIP ENR 5.1.2-21
F) FL165 G) FL190

W0590/20

RESTRICTED AREA LI R310 /MANFREDONIA/ **ACTIVATED.**
RMK: ACT SHALL BE CONDUCTED IN COOR WITH FRNG ACT
OVER 'TORRE DI NEBBIA' RANGE
REF AIP ENR 5.1.2-22
F) SFC G) FL150

W0591/20

RESTRICTED AREA LI R311 /VIESTE/ **ACTIVATED**
RMK: ACT SHALL BE CONDUCTED IN COOR WITH FRNG ACT OVER
'TORRE DI NEBBIA' RANGE
REF AIP ENR 5.1.2-21
F) SFC G) FL080

W0520/20

MIL UNMANNED ACFT ACT IMPLEMENTED WI FLW AREAS:
1) 'PUGLIA WEST'
- LATERAL LIMITS: 412900N0160900E 411200N0154500E 410000N0160400E
411700N0162800E 412900N0160900E
- VERTICAL LIMITS: FL170-FL210
2) 'PUGLIA CENTRE'
- LATERAL LIMITS: 411700N0162800E 410000N0160400E 404800N0162300E
410800N0165700E 411700N0162800E
- VERTICAL LIMITS: FL170-FL210
3) 'PUGLIA EAST'
- LATERAL LIMITS: 410800N0165700E 404800N0162300E 403300N0164800E
405900N0172700E 410800N0165700E
- VERTICAL LIMITS: FL170-FL210
RMK: REAL ACTIVATION OF ABOVE MENTIONED AREAS WILL TAKE PLACE ON
TACTICAL BASIS BY BRINDISI SCCAM (ITALIAN AIR FORCE COORDINATION
AND CONTROL SERVICE)
F) FL170 G) FL210

W0396/20

MON-THU 0600-1700 AND FRI 0600-1330
UNMANNED ACFT ACT WILL TAKE PLACE WI AREA 200M RADIUS OF
413155N0154218E /LIBA (AMENDOLA AD)-NE FOGGIA/
RMK: REAL ACTIVATION OF ABOVE MENTIONED AREA WILL TAKE PLACE ON
TACTICAL BASIS SUBJ COOR AND APPROVAL BY AMENDOLA TWR
F) SFC G) 250FT AGL

W0403/20

MON-THU 0500-2100, FRI 0500-1800 EXC APR 13 MAY 01 AND JUN 02
RESTRICTED AREA LI R50 /SULMONA/ LOWER LIMIT RAISED TO FL110
DUE TO ACT ANNOUNCED BY NOTAM W0359/20
REF AIP ENR 5.1.2-7
F) FL090 G) FL110



+++++ ROUTE +++++

A3352/20

DAILY SR-SS
ATS ROUTES.
MNM ENR LVL ALONG FLW ATS ROUTE SEGMENTS RAISED TO FL150 DUE TO
ACT ANNOUNCED BY NOTAM W0850/2020:
- L612 BTN KAPPO-NOSTO
- L995 BTN KAPPO-TIGRA
RMK: ABOVE MENTIONED RESTRICTIONS WILL BE APPLIED ON TACTICAL
BASIS REF AIP ENR 3.1

LDZO ZAGREB FIR/UIR

+++++ FIR/UIR +++++

A2274/20

COVID-19: INFORMATION
THIRD COUNTRY OPERATORS (TCO) AUTHORISED TO PERFORM
COMMERCIAL AIR TRANSPORT OF PASSENGERS INTO REPUBLIC OF CROATIA
MUST TAKE OPERATIONAL MEASURES TO PREVENT THE SPREAD
OF CORONAVIRUS 'SARS-COV-2' INFECTION BASED ON EASA
SAFETY DIRECTIVE (SD NR 2020-002).

A2273/20

COVID-19: INFORMATION
ALL PASSENGERS, CREW MEMBERS AND OPERATING PERSONNEL ARRIVING
IN THE REPUBLIC OF CROATIA BY AIRCRAFT MUST FILL IN THE PUBLIC
HEALTH PASSENGER **LOCATOR** FORM (PLF) . ALL PLF MUST BE COLLECTED BY
THE CREW, CHECKED AND HANDED OVER TO RAMP AGENT UPON LANDING.

A2259/20

COVID-19: INFORMATION
1/ BORDER CROSSING WILL BE ALLOWED TO ALL CROATIAN CITIZENS AND
CITIZENS OF FOLLOWING COUNTRIES:
- AUSTRIA
- CZECH REPUBLIC
- ESTONIA
- GERMANY
- HUNGARY
- LATVIA
- LITHUANIA
- POLAND
- SLOVAKIA
- SLOVENIA
IMPLEMENTING THE INSTRUCTIONS AND MEASURES OF THE CROATIAN
INSTITUTE FOR PUBLIC HEALTH.
2/ RETURN TO THEIR DOMICILE STATES WILL BE ALLOWED TO THE CITIZENS
OF THE MEMBER STATES OF THE EUROPEAN UNION (ALSO INCLUDES UK
NATIONALS) AND THE COUNTRIES OF THE SCHENGEN AREA AND THE SCHENGEN
ASSOCIATED STATES, AND THEIR FAMILY MEMBERS, AS WELL AS THE
THIRD-COUNTRY NATIONALS WHO ARE LONG-TERM RESIDENTS UNDER COUNCIL
DIRECTIVE 2003/109/EC OF 25 NOVEMBER 2003 CONCERNING THE STATUS OF
THIRD-COUNTRY NATIONALS WHO ARE LONG-TERM RESIDENTS, AND THE
PERSONS PART 1 OF 2



A2259/20

DERIVING THEIR RIGHT TO RESIDE FROM OTHER EU DIRECTIVES OR NATIONAL LAW OR WHO HOLD NATIONAL LONG-TERM VISAS.

3/ IN CASE OF BUSINESS REASONS OR OTHER ECONOMIC INTEREST PERSONS REFERRED TO IN POINT 2/CAN ENTER THE REPUBLIC OF CROATIA IMPLEMENTING THE INSTRUCTIONS AND MEASURES ADOPTED BY THE CROATIAN INSTITUTE FOR PUBLIC HEALTH SHALL APPLY TO SUCH PERSONS.

4/ EXEMPTIONS ARE ALLOWED FOR:

- HEALTHCARE PROFESSIONALS, HEALTHCARE RESEARCHERS AND COLLABORATORS, EXPERTS IN CARE FOR THE ELDERLY, AND PERSONS REQUIRING URGENT MEDICAL TREATMENT
- CROSS-BORDER WORKERS
- GOODS CARRIERS AND OTHER TRANSPORT PERSONNEL TO THE EXTENT NECESSARY
- DIPLOMATS, POLICE OFFICERS IN THE PERFORMANCE OF THEIR ACTIVITIES, CIVIL DEFENCE SERVICES AND TEAMS, INTERNATIONAL ORGANIZATIONS STAFF AND INTERNATIONAL MILITARY PERSONNEL IN CARRYING OUT THEIR FUNCTIONS
- PASSENGERS WITH PERSONAL REASONS THAT CANNOT BE DELAYED
- PASSENGERS IN TRANSIT
- CITIZENS OF COUNTRIES LISTED IN POINT 1/

EXEMPTED PERSONS SHALL BE SUBJECT TO THE INSTRUCTIONS AND MEASURES ADOPTED BY THE CROATIAN INSTITUTE FOR PUBLIC HEALTH.

5/ FAQ AND ANSWERS REGARDING THE CONDITIONS OF ENTRY INTO THE REPUBLIC OF CROATIA CONSIDERING THE RESTRICTIONS IN PLACE TO PREVENT THE SPREAD OF COVID-19 COULD BE FOUND ON WEB PAGES OF THE MINISTRY OF THE INTERIOR

([HTTPS://MUP.GOV.HR/UZG-COVID/ENGLISH/286212](https://mup.gov.hr/uzg-covid/english/286212)). PART 2 OF 2

A1512/20

DUE TO COVID-19 CONTINGENCY SITUATION, AIP GEN 3.5 INFO REGARDING SWL (LOW LEVEL SIGNIFICANT WEATHER CHART) PUBLISHED IN AIRAC AIP AMDT 003/2020 AND VFR AMDT 4/20 WEF 23 APR 2020 POSTPONED.

+++++ RESTRICTED AIRSPACE +++++

A2311/20 VALID: 10-JUN-20 0800 - 10-JUN-20 1400

TEMPORARY RESERVED AREA LDTR8 **ACTIVATED**.

F) GND G) 1000FT AGL

A2315/20 VALID: 10-JUN-20 0800 - 10-JUN-20 1400

TEMPORARY RESERVED AREA LDTR9 **ACTIVATED**.

F) GND G) 1000FT AGL

A1508/20

MON-FRI H24 EXC APR 12 13 MAY 01 30 JUN 11 22
TRA 'VKANAL' ACT WI AREA DEFINED BY FLW COORD:
441915N 0151548E - 442103N 0151835E - 441033N 0153655E -
440837N 0153526E - 441058N 0153303E - 441915N 0151548E

DUE TO MIL TRAINING FLIGHTS.

FOR INFO ABOUT ACTUAL ACTIVITY CTC RELEVANT ATC UNIT (TEL +385 23 203428).

F) GND G) 2000FT AMSL

A1509/20

MON-FRI H24 EXC APR 12 13 MAY 01 30 JUN 11 22
TRA 'VVRANA' ACT WI AREA DEFINED BY FLW COORD:
435555N 0153318E - 440114N 0154305E - 435711N 0155103E -
435144N 0153836E - 435555N 0153318E

DUE TO MIL TRAINING FLIGHTS.

FOR INFO ABOUT ACTUAL ACTIVITY CTC RELEVANT ATC UNIT (TEL +385 23 203428).

F) GND G) 2000FT AMSL



LQSB

SARAJEVO FIR/UIR

+++++ FIR/UIR +++++

A1585/20

COVID-19: PASSENGER RESTRICTIONS

ALL PASSENGERS, CREW MEMBERS AND OPERATIONAL STAFF ARRIVING TO BOSNIA AND HERZEGOVINA BY AIRCRAFT MUST COMPLETE A PUBLIC HEALTH PASSENGER **LOCATOR** FORM (PLF) .

ALL PLFS MUST BE COLLECTED BY THE CREW, CHECKED AND HANDED OVER TO THE RAMP AGENT UPON LANDING.

ALL AIRLINE OPERATORS ARRIVING IN BOSNIA AND HERZEGOVINA ARE REQUIRED TO INFORM THEIR PASSENGERS BEFORE BOARDING THE AIRCRAFT WITH FOLLOWING INFORMATION:

-IT IS TEMPORARY FORBIDDEN TO ENTER BOSNIA AND HERZEGOVINA TO FOREIGN NATIONALS. IN ACCORDANCE WITH THE LAW ON FOREIGNERS, THE DECISION ON REFUSAL OF ENTRY INTO BOSNIA AND HERZEGOVINA WILL BE DELIVERED TO ALL PASSENGERS.

-THIS MEASURE IS NOT APPLICABLE TO BOSNIAN, SERBIAN,CROATIAN AND MONTENEGRIN CITIZENS,

-THIS MEASURE IS NOT APPLICABLE TO FOREIGNERS WHO ENTERS BOSNIA AND HERZEGOVINA DUE TO BUSINESS OBLIGATIONS, IF CAN PROVIDE AN INVITATION LETTER FROM A LEGAL ENTITY FROM BOSNIA AND HERZEGOVINA THAT HIRES HIM IN BOSNIA AND HERZEGOVINA AND A CERTIFICATE OF NEGATIVE TEST FOR SARS-COV-2 VIRUS FROM AN AUTHORIZED LABORATORY (NOT OLDER THAN 48 HOURS FROM THE TIME OF ENTRY).

-THIS MEASURE IS NOT APPLICABLE TO FOREIGN FAMILY MEMBERS (SPOUSE, PARENTS, CHILDREN, BROTHERS AND SISTERS) OF THE DECEASED, WHO DUE TO PRESENCE OF THE FUNERAL OF THE DECEASED MAY STAY IN BOSNIA AND

A1585/20

HERZEGOVINA FOR A MAXIMUM OF 72 HOURS FROM THE MOMENT OF ENTRY INTO BOSNIA AND HERZEGOVINA, NOT COUNTING THE POSSIBLE PERIOD OF ISOLATION, PROVIDED THEY HAVE EVIDENCE OF DEATH AND RELATION WITH DECEASED.

-THIS MEASURE IS NOT APPLICABLE TO MINOR FOREIGNERS ACCOMPANIED BY PARENTS OR GUARDIANS WHO ARE THE CITIZENS OF BOSNIA AND HERZEGOVINA. -THIS MEASURE IS NOT APPLICABLE TO A FOREIGNER WHO IS A SPOUSE OF A CITIZEN OF BOSNIA AND HERZEGOVINA.

-THIS MEASURE IS NOT APPLICABLE TO CITIZENS OF BOSNIA AND HERZEGOVINA WHO HAVE DUAL CITIZENSHIP .THEY MAY ENTER BOSNIA AND HERZEGOVINA WITH ID CARD ISSUED BY THE COMPETENT AUTHORITY OF BOSNIA AND HERZEGOVINA, REGARDLESS OF THE MANNER OF ENTRY INTO ANOTHER COUNTRY FROM WHICH THEY RETURN.

-THIS MEASURE IS NOT APPLICABLE TO THE AIRCRAFT CREW AND CABIN CREW WHOSE FINAL DESTINATION IS BOSNIA AND HERZEGOVINA.

-THIS MEASURE IS NOT APPLICABLE TO DIPLOMATIC - CONSULAR STAFF ACCREDITED (RESIDENT) IN BOSNIA AND HERZEGOVINA, WITH THE OBLIGATION TO COMPLY TO ALL INSTRUCTIONS AND ORDERS OF THE COMPETENT AUTHORITIES OF BOSNIA AND HERZEGOVINA (EPIDEMIOLOGICAL AND HEALTH SERVICES).UPON ENTERING THE TERRITORY OF BOSNIA AND HERZEGOVINA, DIPLOMATIC-CONSULAR STAFF MUST POSSESS AND PRESENT DIPLOMATIC CARD OF THE MINISTRY OF FOREIGN AFFAIRS OF BOSNIA AND HERZEGOVINA (TYPE D,MO,K,S,PO,PK,PP) AND A VALID PASSPORT.



A1585/20

-THIS MEASURE IS NOT APPLICABLE TO MEDICAL STAFF ENTERING BOSNIA AND HERZEGOVINA FOR PROFESSIONAL ENGAGEMENT.
 -THIS MEASURE IS NOT APPLICABLE TO PERSONS REQUIRING URGENT MEDICAL TREATMENT .
 -THIS MEASURE IS NOT APPLICABLE TO MEMBERS OF MILITARY FORCES OF NATO STATES AND OTHER STATES WHICH PARTICIPATE IN THE PARTNERSHIP FOR PEACE, NATO HQ MEMBERS AND EUFOR IN BOSNIA AND HERZEGOVINA.
 -THIS MEASURE IS NOT APPLICABLE TO HEADS OF STATE AND MEMBERS OF THEIR DELEGATIONS WHOSE ARRIVAL AND DEPARTURE HAVE BEEN ANNOUNCED TO THE BIH BORDER POLICE THROUGH DIPLOMATIC CHANNELS OR THROUGH PROTOCOLS OF THE COMPETENT BIH AUTHORITY.
 -THIS MEASURE IS NOT APPLICABLE TO FOREIGN PASSENGERS RESIDING OR TEMPORARILY RESIDING IN BOSNIA AND HERZEGOVINA.
 -THIS MEASURE DOES NOT APPLY TO CONSULAR REPATRIATION OF NATIONALS OF BOSNIA AND HERZEGOVINA OR FOREIGN NATIONALS WHEN LEAVING BOSNIA AND HERZEGOVINA IN ACCORDANCE WITH THE RELEVANT PROTOCOL.
 -ALL SANITATION AT AIRPORTS IS IMPLEMENTED IN ACCORDANCE WITH THE DECISIONS OF THE ENTITY MINISTRIES OF HEALTH.

A1554/20

COVID-19: INFORMATION
 BASED ON EASA SIB 2020-02, SAFETY DIRECTIVE ON EQUIPPING OF AIRCRAFT WITH UNIVERSAL PRECAUTION KITS AND CLEANING AND DISINFECTION OF AIRCRAFT COMING FROM SPECIFIC COVID-19 AFFECTED AREAS IS IN FORCE IN BOSNIA AND HERZEGOVINA. SAFETY DIRECTIVE IS PUBLISHED ON BOSNIA AND HERZEGOVINA DIRECTORATE OF CIVIL AVIATION WEBSITE:
[HTTP://WWW.BHDCA.GOV.BA/INDEX.PHP/EN/](http://www.bhdca.gov.ba/index.php/en/)

A1009/20

FLIGHT INFORMATION CENTRE (FIC) BANJA LUKA HOURS OF SERVICE:
 MON-SUN 0500-1700

A0595/19

ALL COMMERCIAL AIR TRANSPORT OPERATIONS WITH BOEING 737-8 MAX AND 737-9 MAX ARE **SUSPENDED** WITHIN AIRSPACE OF BOSNIA AND HERZEGOVINA

+++++ RESTRICTED AIRSPACE +++++

A1563/20 VALID: 10-JUN-20 0800 - 10-JUN-20 1300

DANGER AREA LQD16 BUKOVAC-LAZAREVICA **ACTIVATED**
 F) GND G) 4000FT AMSL

A1564/20

09 11 0800-1200
 RESTRICTED AREA LQR4 MANJACA LOW **ACTIVATED**
 F) GND G) 9500FT AMSL

A1562/20

0700-1300
DANGER AREA LQD15 BARBARA **ACTIVATED**
 F) GND G) 8000FT AMSL

A1560/20

0400-1800
 DRONE ACTIVITY WILL TAKE PLACE WI AREA DEFINED BY COORD:
 435252N 0181246E - 435157N 0181510E - 434958N 0181910E - 434921N
 0182056E - 434927N 0182223E - 435044N 0182225E - 435106N 0182054E
 - 435235N 0182110E - 435150N 0182110E - 435017N 0182441E - 434831N
 0182330E - 434843N 0182116E - 434935N 0181850E - 435047N 0181414E
 - 435143N 0181156E - 435252N 0181246E
 TRAFFIC MAY EXPECT TO BE REROUTED AROUND **ACTIVE** AREA BY APPROPRIATE ATC UNIT.
 REAL TIME ACTIVATION BY NAUP-NUUP.
 F) GND G) 2500FT AMSL



A1561/20

0400-1800

DRONE ACTIVITY WILL TAKE PLACE WI AREA DEFINED: RADIUS 400 METERS, CENTER 435602N 0182659E.

TRAFFIC MAY EXPECT TO BE REROUTED AROUND **ACTIVE** AREA BY APPROPRIATE ATC UNIT.

REAL TIME ACTIVATION BY NAUP-NUUP.

F) GND G) 6500FT AMSL

A0773/20

EVERY MON FRI 0840-1030

DRONE ACTIVITY WILL TAKE PLACE WI AREA DEFINED BY COORD:

435203N 0181838E - 435145N 0181848E - 435132N 0181837E - 435153N 0181520E - 435203N 0181838E

REAL TIME ACTIVATION BY NAUP-NUUP

F) GND G) 2100FT AMSL

LYBA BELGRADE FIR/UIR

+++++ FIR/UIR +++++

A2550/20

LYPG AND LYTV ARE OPEN FOR INTERNATIONAL AIR TRANSPORT, BUT DUE TO CODIV-19 PREVENTION MEASURES ONLY FOR FLIGHTS COMING FROM THE STATES THAT ARE ON THE LIST PUBLISHED BY THE INSTITUTE FOR PUBLIC HEALTH OF MONTENEGRO ON THEIR WEBSITE:

HTTPS://WWW.IJZCG.ME

PERSONS THAT ARE RESIDENTS OF THESE STATES AND ARE ARRIVING FROM THESE STATES ARE PERMITTED TO ENTER MONTENEGRO.

14 DAYS OF QUARANTEEN OR SELF ISOLATION IS MANDATORY FOR ALL NATIONALS OF MONTENEGRO AND FOREIGNERS WITH TEMPORARY OR PERMANENT RESIDENCE IN MONTENEGRO, ARRIVING FROM A STATE THAT IS NOT ON THE LIST OF THE INSTITUTE FOR PUBLIC HEALTH OF MONTENEGRO.

THIS RESTRICTION DOES NOT AFFECTED THE FOLLOWING:

1. ACFT IN STATE OF EMERGENCY
2. CARGO FLIGHTS
3. TECHNICAL LANDING
4. HUMANITARIAN/MEDEVAC/REPATRIATION FLIGHTS
5. NON-COMMERCIAL AIR TRAFFIC AND UNSCHEDULED AIR SERVICE, INCLUDING TAXI-TRANSPORT AND PANORAMIC FLIGHTS, THAT ARE PERFORMED BY AN AIRCRAFT WITH MAXIMUM 10 PASSENGERS AND WHOSE CREW AND PASSENGERS MUST PRESENT A NEGATIVE PCR TEST FOR SARS-COV-2 NOT OLDER THAN 48 HOURS.

AIR OPERATORS MAY FILE LYPG OR LYTV AS ALTERNATE AERODROME.

A2485/20

ADDITIONAL LAUNCHES OF METEOROLOGICAL SOUNDINGS FOR THE STATION BEOGRAD (KOSUTNJAK) ARE PERFORMED REGULARLY EVERYDAY AT PERIODS: 0500-0600 AND 1700-1800 UTC.

REF: AIP/VFR AIP, ENR 5.3-2, TABLE ENR 5.3.2

A2444/20

INFORMATION

WITH THE AIM OF SAFE OPERATION OF THE FLIGHT PERFORMED WITH A PURPOSE OF LANDING/TAKING OFF FROM THE AIRPORTS IN THE REPUBLIC OF SERBIA, EXCEPT WHEN THE AIRCRAFT IS USED IN MILITARY, CUSTOMS AND POLICE SERVICES AND WHEN THE AIRCRAFT IS EXCLUSIVELY USED FOR THE TRANSPORT OF HEAD OF STATES OR GOVERNMENTS AND HIGH LEVEL STATE DELEGATIONS, THE FOREIGN AIRCRAFT MUST COMPLY WITH ALL THE REQUIREMENTS STIPULATED BY THE LAW GOVERNING CIVIL AIR TRAFFIC AND THE REGULATIONS BROUGHT ON THE BASIS OF THAT LAW.



A2086/20

COVID-19: INFORMATION
INFORMATION RELEVANT FOR PREVENTION AND PROTECTION IN SERBIA:
I. RESPONSIBLE HEALTH AUTHORITY IS MINISTRY OF HEALTH OF THE
REPUBLIC OF SERBIA (HTTPS://WWW.ZDRAVLJE.GOV.RS).
II. ACTUAL INFORMATION ON COVID-19 STATUS ARE GIVEN AT
HTTPS://COVID19.RS.
III. HEALTH INFORMATION AND LIST OF PUBLIC HEALTH INSTITUTIONS
RELEVANT FOR TRAVELERS ON RESPIRATORY INFECTIONS CAUSED BY
COVID-19 ARE GIVEN AT
HTTPS://WWW.ZDRAVLJE.GOV.RS/VEST/EN/203/HEALTH-WARNING-.PHP.

A1608/20

RADAR STATION KOPAONIK MONOPULSE SSR **OUT OF SERVICE.**

A1482/20

COVID-19: CREWS/PASSENGERS REQUIREMENTS
SAFETY ORDER 02/2020 ON EQUIPPING OF AIRCRAFT WITH UNIVERSAL
PRECAUTION KITS AND CLEANING AND DISINFECTION OF AIRCRAFT COMING
FROM SPECIFIC COVID-19 INFECTED AREAS IS IN FORCE IN THE REPUBLIC
OF SERBIA.
SAFETY ORDER IS PUBLISHED ON THE CIVIL AVIATION DIRECTORATE OF THE
REPUBLIC OF SERBIA WEBSITE:
HTTP://CAD.GOV.RS/UPLOAD/SAOBRAKAJNA(PERCENT)20DELATNOST/2020/BEZB
-NA REDBDE/(UNTITLED) (PERCENT20)(4).PDF

A1256/20

COVID-19 : INFORMATION
SAFETY DIRECTIVE ON EQUIPPING OF AIRCRAFT WITH UNIVERSAL
PRECAUTION KITS AND CLEANING AND DISINFECTION OF AIRCRAFT COMING
FROM SPECIFIC COVID-19 AFFECTED AREAS IS IN FORCE IN MONTENEGRO.
SAFETY DIRECTIVE IS PUBLISHED ON CIVIL AVIATION AGENCY OF
MONTENEGRO WEBSITE:
HTTPS://WWW.CAA.ME/NODE/847

+++++ RESTRICTED AIRSPACE +++++

A2785/20 VALID: 10-JUN-20 1000 - 10-JUN-20 1700

TRA 00 ACT.
ENTRY ONLY BY ATC AUTHORIZATION.
F) GND G) 16500FT AMSL

A2786/20 VALID: 10-JUN-20 1000 - 10-JUN-20 1700

TRA 01Z ACT.
ENTRY ONLY BY ATC AUTHORIZATION.
F) GND G) 3300FT AMSL

A2788/20 VALID: 10-JUN-20 1000 - 10-JUN-20 1700

TRA 101Z ACT.
ENTRY ONLY BY ATC AUTHORIZATION.
F) 3200FT AMSL G) 16500FT AMSL

A2787/20 VALID: 10-JUN-20 1000 - 10-JUN-20 1700

TRA 02Z ACT.
ENTRY ONLY BY ATC AUTHORIZATION.
F) GND G) 3300FT AMSL

A2789/20 VALID: 10-JUN-20 1000 - 10-JUN-20 1700

TRA 102Z ACT.
ENTRY ONLY BY ATC AUTHORIZATION.
F) 3200FT AMSL G) 16500FT AMSL

A2790/20 VALID: 10-JUN-20 1000 - 10-JUN-20 1700

TRA 103Z ACT.
ENTRY ONLY BY ATC AUTHORIZATION.
F) 3200FT AMSL G) 16500FT AMSL



A2791/20 VALID: 10-JUN-20 1000 - 10-JUN-20 1700
 TRA 106Z ACT.
 ENTRY ONLY BY ATC AUTHORIZATION.
 F) 3200FT AMSL G) 16500FT AMSL

A2792/20 VALID: 10-JUN-20 1000 - 10-JUN-20 1700
 TRA 107Z ACT.
 ENTRY ONLY BY ATC AUTHORIZATION.
 F) 3200FT AMSL G) 16500FT AMSL

A2793/20 VALID: 10-JUN-20 1000 - 10-JUN-20 1700
 TRA 03Z ACT.
 ENTRY ONLY BY ATC AUTHORIZATION.
 F) 1600FT AMSL G) 9900FT AMSL

A2794/20 VALID: 10-JUN-20 1000 - 10-JUN-20 1700
 TRA 24Z ACT.
 ENTRY ONLY BY ATC AUTHORIZATION.
 F) 1300FT AMSL G) 3300FT AMSL

A2795/20 VALID: 10-JUN-20 1000 - 10-JUN-20 1700
 TRA 52Z ACT.
 ENTRY ONLY BY ATC AUTHORIZATION.
 F) 300FT AMSL G) 1000FT AMSL

A2796/20 VALID: 10-JUN-20 1000 - 10-JUN-20 1700
 TRA 54Z ACT.
 ENTRY ONLY BY ATC AUTHORIZATION.
 F) 300FT AMSL G) 1000FT AMSL

A2797/20 VALID: 10-JUN-20 1000 - 10-JUN-20 1700
 TRA 56Z ACT.
 ENTRY ONLY BY ATC AUTHORIZATION.
 F) 300FT AMSL G) 1000FT AMSL

A2798/20 VALID: 10-JUN-20 1000 - 10-JUN-20 1700
 TRA 59Z ACT.
 ENTRY ONLY BY ATC AUTHORIZATION.
 F) 300FT AMSL G) 1000FT AMSL

A2799/20 VALID: 10-JUN-20 1000 - 10-JUN-20 1700
 TRA 04Z ACT.
 ENTRY ONLY BY ATC AUTHORIZATION.
 F) 4900FT AMSL G) 13200FT AMSL

A2800/20 VALID: 10-JUN-20 1000 - 10-JUN-20 1700
 TRA 61Z ACT.
 ENTRY ONLY BY ATC AUTHORIZATION.
 F) 300FT AMSL G) 1000FT AMSL

A2770/20 VALID: 10-JUN-20 0700 - 10-JUN-20 1600
DANGER AREA LYD15 (RUMA) ACT.
 ENTRY ONLY BY ATC AUTHORIZATION.
 F) GND G) 13800FT AMSL

A2771/20 VALID: 10-JUN-20 0700 - 10-JUN-20 1600
DANGER AREA LYD5 (NIKINCI) ACT.
 ENTRY ONLY BY ATC AUTHORIZATION.
 F) GND G) 13800FT AMSL

LRBB BUCHAREST FIR

Please see section EXTENDED AREA AROUND DESTINATION



[Company NOTAM]

=====
CREW ALERT
=====

SB007/14

SUBJECT: AUTO COST INDEXES
WHEN PLANNING A COST INDEX, 2 OPTIONS ARE AVAILABLE. PILOTS MAY EITHER SELECT A SPECIFIC COST INDEX NUMBER FROM THE LIST, OR THEY MAY SELECT "AUTO". WHEN PLANNING AN "AUTO" COST INDEX, THE SYSTEM WILL REFERENCE THE "TIME ENROUTE" OPTION AND ATTEMPT TO CHOOSE A COST INDEX WHICH CLOSELY MATCHES THIS VALUE. NOTE THAT THE "TIME ENROUTE" OPTION IS MEANT AS A GATE TO GATE TIME (AS INDICATED ON AN AIRLINE'S FLIGHT SCHEDULE, FOR EXAMPLE). IF A "TIME ENROUTE" OF 2:30 IS SELECTED, THE SYSTEM WILL SUBTRACT THE TAXI TIMES FROM THIS VALUE TO DETERMINE THE SCHEDULED AIR TIME. IT WILL THEN DETERMINE AND USE THE COST INDEX WHICH MATCHES THIS AIR TIME.

SB003/13

SUBJECT: FLIGHT RELEASE UNITS
ALL FLIGHT CREW: PLEASE PAY SPECIAL ATTENTION TO THE UNITS SELECTION WHEN GENERATING A FLIGHT PLAN. FAILURE TO IDENTIFY THE CORRECT UNITS WHEN REFUELING PRIOR TO FLIGHT CAN RESULT IN DEPARTING WITH INSUFFICIENT FUEL AND/OR AN ERRONEOUS PAYLOAD.

=====
CREW BULLETIN
=====

NIL

===== END OF LIDO-NOTAM-BULLETIN =====



- Not for real world navigation -



SIG WX FL 100-450 WASHINGTON
 VALID 06 UTC ON 10.Jun.2020

Flight: AZ0404

Dep / Dest: FCO / OTP

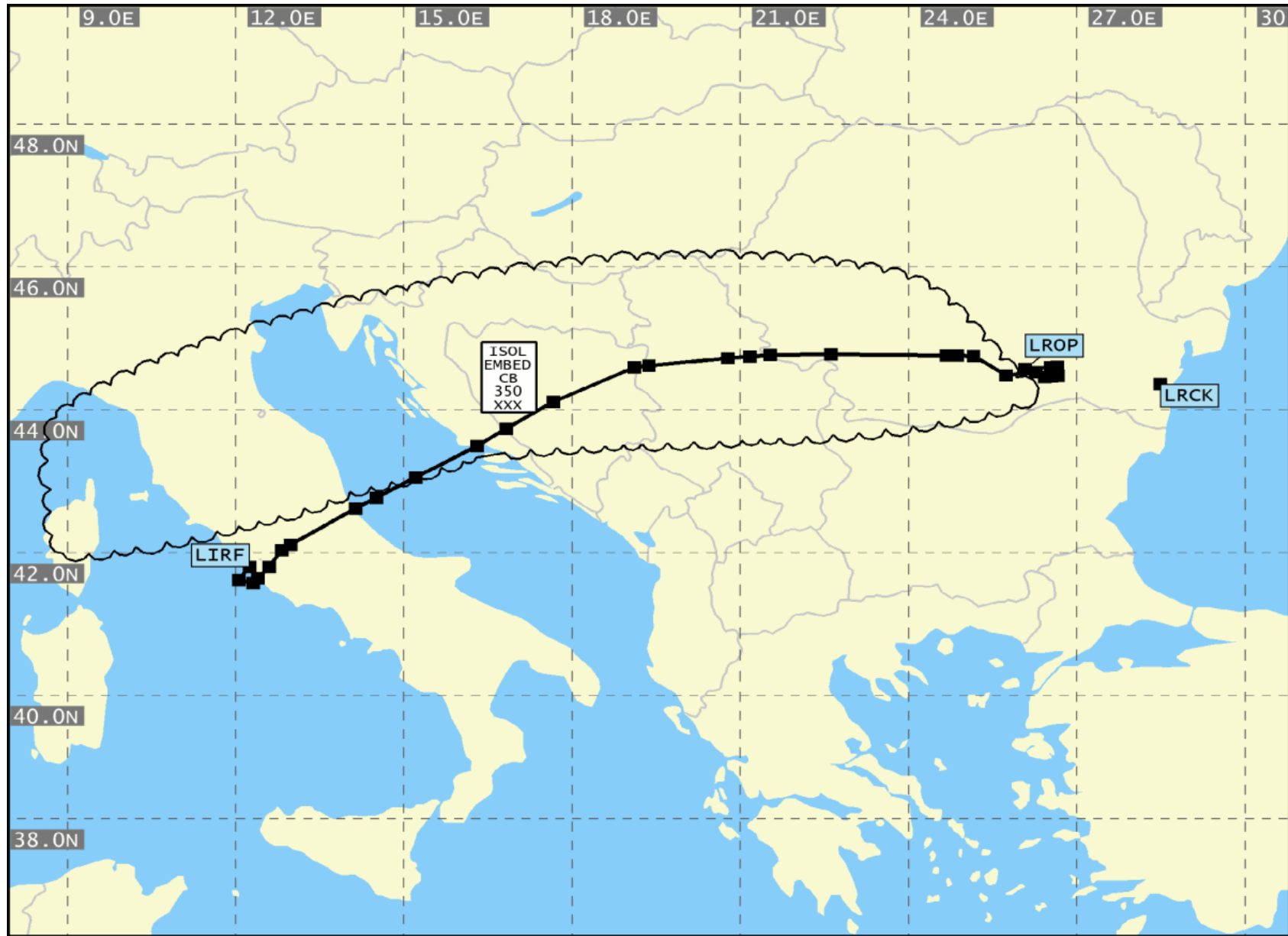

SIG WX FL 250-630 WASHINGTON
 VALID 06 UTC ON 10.Jun.2020

Flight: AZ0404

Dep / Dest: FCO / OTP

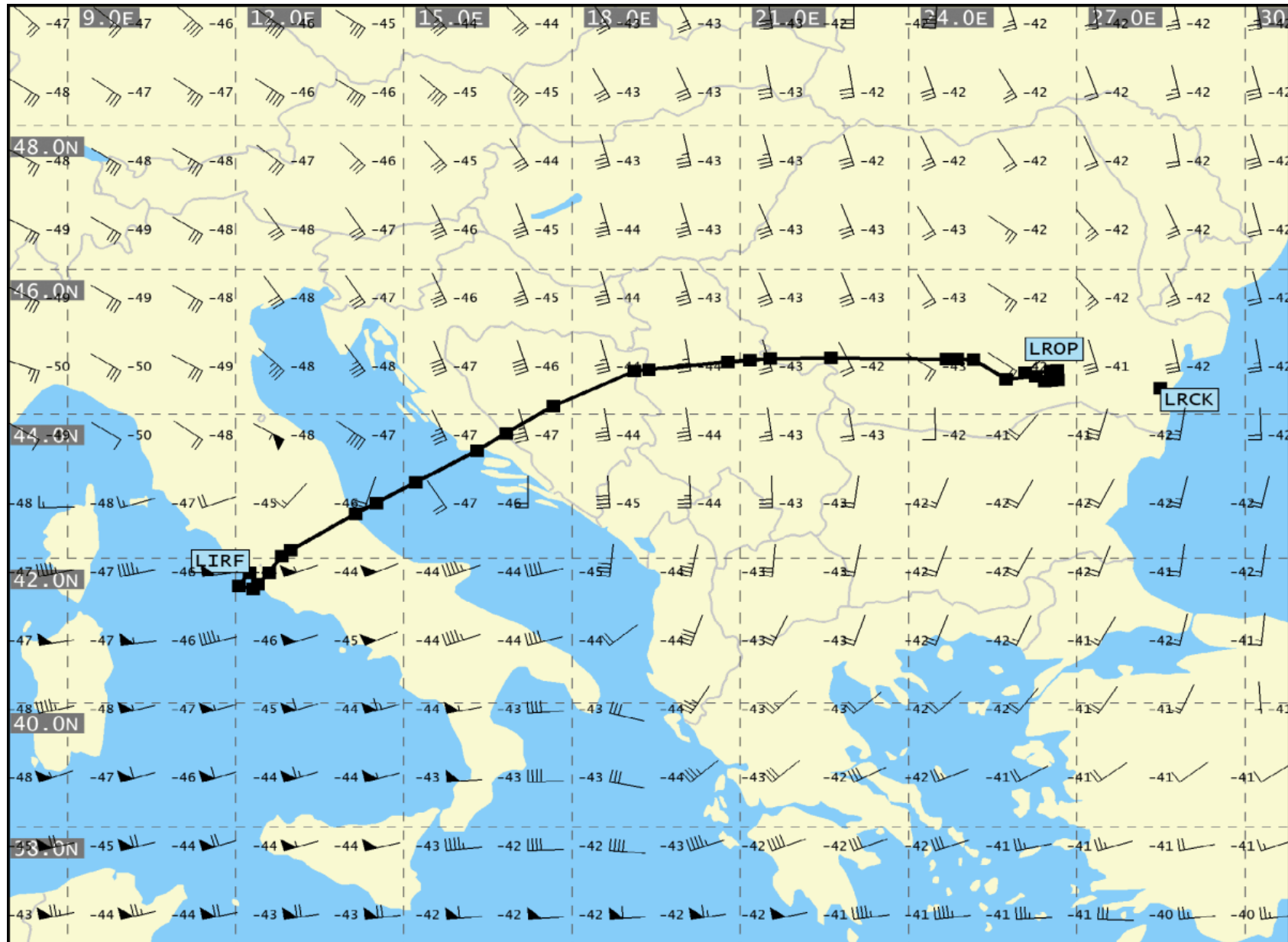

UAD VALID 06 UTC ON 10.Jun.2020 06h FL 300

Flight: AZ0404

Dep / Dest: FCO / OTP

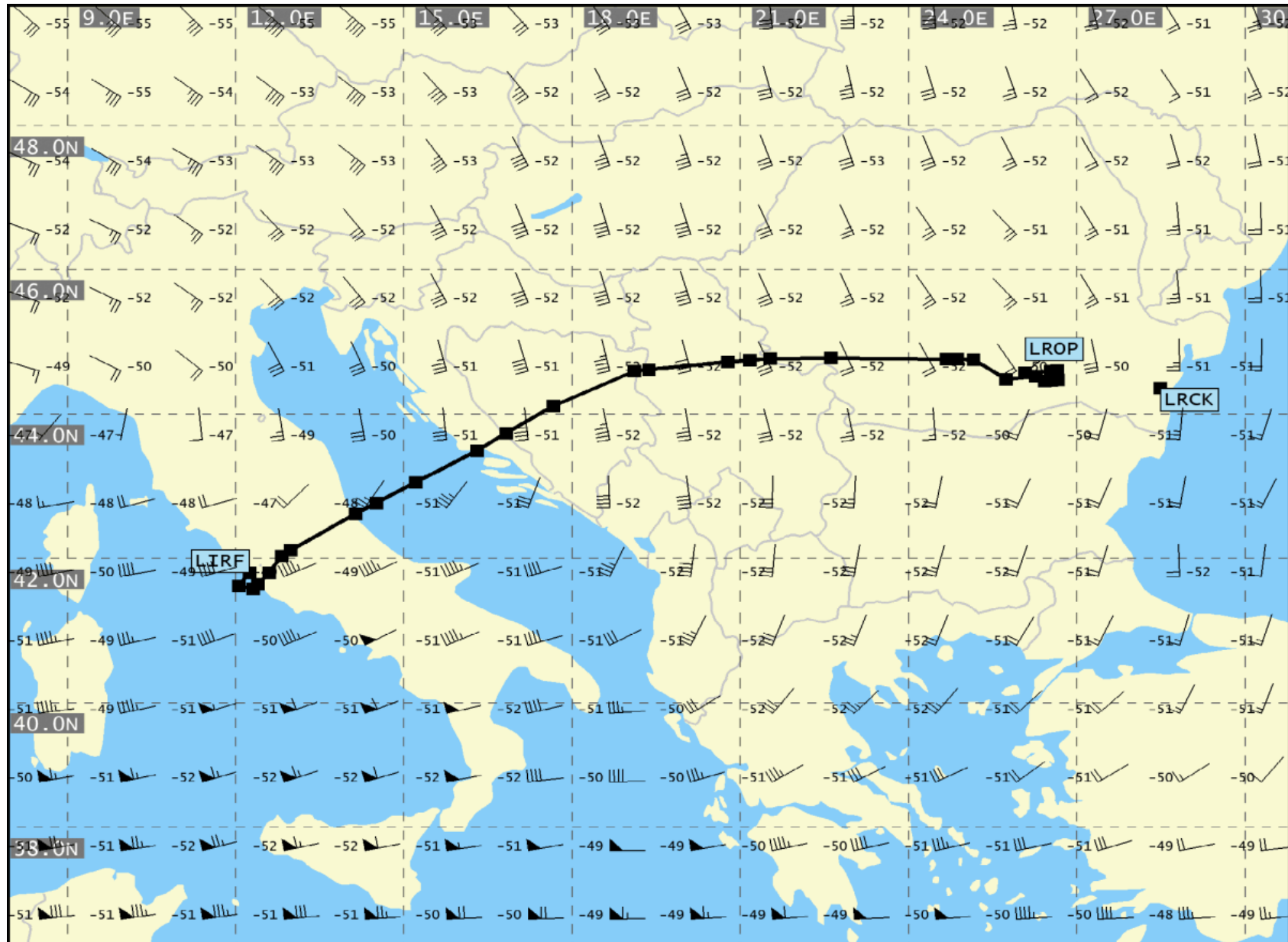

UAD VALID 06 UTC ON 10.Jun.2020 06h FL 340

Flight: AZ0404

Dep / Dest: FCO / OTP



UAD VALID 06 UTC ON 10.Jun.2020 06h FL 390

Flight: AZ0404

Dep / Dest: FCO / OTP

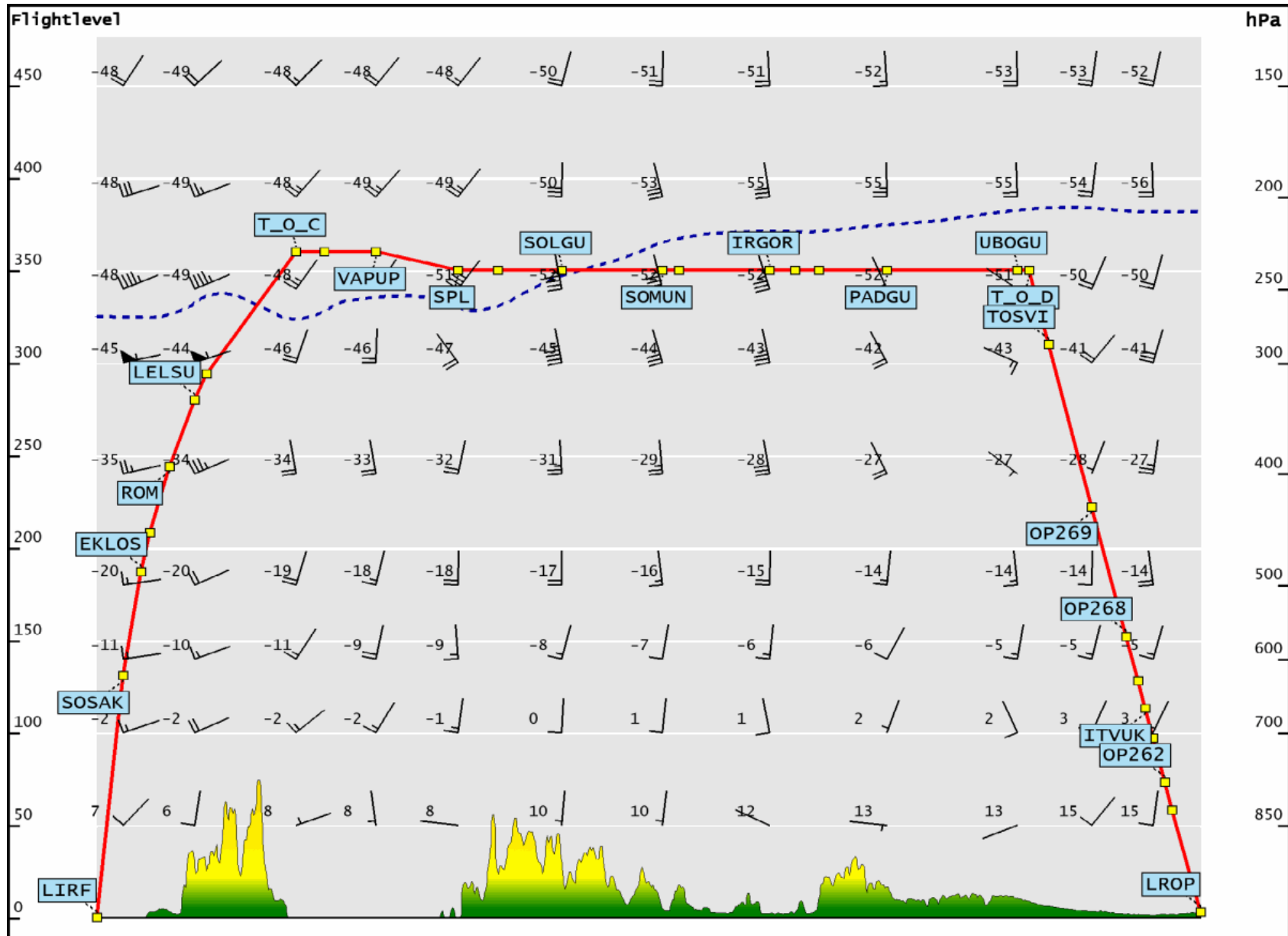

Profile VALID 06 UTC ON 10.Jun.2020 06h Average

Flight: AZ0404

Dep / Dest: FCO / OTP



End of Document: Total Number of Pages: 70