



[OFP]

```

-----
AFR0704 12JUN2020 LFPG-EGGP A320 FHB NB RELEASE 2115 12JUN20
OFP 1 CHARLES-DE-GAULLE-LIVERPOOL
WX PROG 1221 1300 OBS 1212 1212

```

```

ATC C/S AFR704 LFPG/CDG EGGP/LPL CRZ SYS CI 5
12JUN2020 FHB NB 2115/2125 2222/2228 GND DIST 391
A320-200 / CFM56-5B4/P STA 2255 AIR DIST 345
CTOT:.... G/C DIST 329

```

```

MAXIMUM TOW 171961 LAW 145505 ZFW 137789
ESTIMATED TOW 151199 LAW 145505 ZFW 137709

```

```

AVG WIND 130/049
AVG W/C P048
AVG ISA P001
AVG FF LBS/HR 5964
FUEL BIAS P00.0
TKOF ALTN .....

```

```

ALTN EGLL
FL STEPS LFPG/0300/SANDY/0320

```

```

-----
DISP RMKS PLANNED OPTIMUM FLIGHT LEVEL
PAYLOAD/CARGO LIMITED BY MLW

```

PLANNED FUEL

```

-----
FUEL ARPT FUEL TIME
-----
TRIP LPL 5694 0057
CONT 15 MIN 1491 0015
ALTN LHR 3807 0041
FINRES 2498 0030
-----
MINIMUM T/OFF FUEL 13490 0223
-----
EXTRA 0 0000
-----
T/OFF FUEL 13490 0223
TAXI CDG 220 0010
-----
BLOCK FUEL CDG 13710
PIC EXTRA .....
TOTAL FUEL .....
REASON FOR PIC EXTRA .....

```

NO TANKERING RECOMMENDED (P)

```

-----
I HEREWITH CONFIRM THAT I HAVE PERFORMED A THOROUGH SELF BRIEFING
ABOUT THE DESTINATION AND ALTERNATE AIRPORTS OF THIS FLIGHT
INCLUDING THE APPLICABLE INSTRUMENT APPROACH PROCEDURES, AIRPORT
FACILITIES, NOTAMS AND ALL OTHER RELEVANT PARTICULAR INFORMATION.

```

```

DISPATCHER: ISMAEL SHIELDS PIC NAME: EDWARDS, JOHN

```

```

TEL: +1 800 555 0199 PIC SIGNATURE: .....

```



ALTERNATE ROUTE TO:				FINRES			2498
APT	TRK	DST	VIA	FL	WC	TIME	FUEL
EGLL/09L	140	174	NANTI2V NANTI L8 HON BNN4A	190	M028	0041	3807

MEL/CDL ITEMS DESCRIPTION

ROUTING:

ROUTE ID: DEF RTE
 LFPG/09R ATREX2G ATREX UT225 VESAN UL613 SANDY UN57 WELIN T420 TNT
 KEGUN2B EGGP/09

DEPARTURE ATC CLEARANCE:

.
.
.
.

OPERATIONAL IMPACTS

WEIGHT CHANGE UP 1.0	TRIP P 0034 LBS	TIME P 0000
WEIGHT CHANGE DN 1.0	TRIP M 0033 LBS	TIME P 0000
FL CHANGE UP FL1	TRIP M 0006 LBS	TIME M 0000
FL CHANGE DN FL1	TRIP P 0055 LBS	TIME P 0001
FL CHANGE DN FL2	TRIP P 0102 LBS	TIME P 0001
SPD CHANGE CI 0	TRIP M 0001 LBS	TIME P 0000
SPD CHANGE CI 50	TRIP P 0056 LBS	TIME M 0001



ATIS:
.

RVSM: ALT SYS LEFT: STBY: RIGHT:

TIMES

	ESTIMATED	SKED	ACTUAL
OUT	2115Z/2315L	2115Z/2315LZ
OFF	2125Z/2325L	2125Z/2325LZ
ON	2222Z/2322L	2249Z/2349LZ
IN	2228Z/2328L	2255Z/2355LZ
BLOCK TIME	0113	0140

WEIGHTS

	EST	MAX	ACTUAL	
PAX	180		
CARGO	0.0		
PAYLOAD	41.2		
ZFW	137.7	137.8	
FUEL	13.7	13.7	POSS EXTRA 0.0
TOW	151.2	151.2	LDG.....	
STAB TRIM			
LAW	145.5	145.5	

TERRAIN CLEARANCE CHECK

DD CHECK - TERRAIN CLEARANCE CHECK DISABLED

DP CHECK - TERRAIN CLEARANCE CHECK DISABLED

FLIGHT LOG

MOST CRITICAL MORA 03800 FEET AT TNT42//MXSHR 03 AT LAM

AWY POSITION IDENT FREQ	LAT LONG	EET TTLT	ETO ATO	FL MORA DIS	IMT ITT RDIS	MN TAS GS	WIND COMP SHR	OAT TDV TRP	EFOB AFOB	PBRN ABRN
CHARLES-DE- LFPG	N4900.6 E00232.9	0000	...	26	079 078 391	284	P005		13.5	0.2
ATREX2G PG092 PG092	N4901.9 E00242.9	0001	...	27 7	343 343 384	.43 284	185/018 P005	04 P03 320	13.3	0.4
ATREX2G ATREX ATREX	N4947.1 E00222.1	0006 0007	...	26 47	339 339 337	.70 480	150/051 P050	M28 P02 315	12.1	1.6
UT225 VESAN VESAN	N5022.3 E00201.6	0005 0012	...	27 38	319 319 299	.78 520	146/059 P057	M41 M01 315	11.1	2.6
UL613 RATUK RATUK	N5039.4 E00138.2	0003 0015	...	25 23	318 318 276	.78 518	131/059 P058	M44 P00 332	10.5	3.2
UL613 T O C	N5046.2 E00128.8	0002 0017	...	20 9	319 318 267	.78 516	131/058 P058 1	M46 M01 326	10.2	3.5
UL613 SOVAT SOVAT	N5046.8 E00128.0	0000 0017	...	26 1	318 318 266	.68 459	131/058 P058 1	M46 M01 326	10.2	3.5
LONDON FIR/UIR -EGTT	N5046.8 E00128.0	0000 0017	...	0	266					
UL613 SANDY SANDY	N5103.9 E00104.1	0003 0020	...	26 23	316 315 243	.68 459	131/058 P058 1	M46 M01 326	10.0	3.7
UN57 LAMBOURNE LAM 115.60	N5138.8 E00009.1	0006 0026	...	26 49	315 314 194	.71 480	127/064 P063 3	M48 P01 329	9.4	4.3
UN57 WELIN WELIN	N5214.8 W00051.1	0006 0032	...	26 52	329 328 142	.71 476	123/060 P059 3	M48 P01 325	8.8	4.9
T420 AKUPA AKUPA	N5229.2 W00105.5	0002 0034	...	25 17	329 328 125	.71 472	123/060 P054 3	M47 P02 324	8.6	5.1



AWY POSITION IDENT FREQ	LAT LONG	EET TTLT	ETO ATO	FL MORA DIS	IMT ITT RDIS	MN TAS GS	WIND COMP SHR	OAT TDV TRP	EFOB AFOB	PBRN ABRN
T420				320	329	.72	129/052	M49	8.6	5.1
TIMPO	N5233.5	0001	...	29	328	417	P049	P00		
TIMPO	W00109.8	0035	...	5	120	466	1	335
T420				320	329	.72	129/052	M49	8.5	5.2
ELVOS	N5242.0	0001	...	30	328	417	P049	P00		
ELVOS	W00118.4	0036	...	10	110	466	1	335
T420				320	329	.71	129/052	M49	8.4	5.3
T O D	N5246.3	0001	...	31	328	417	P049	P00		
	W00122.7	0037	...	5	105	466	1	335
T420				256	280	.75	116/043	M33	8.3	5.4
TRENT	N5303.2	0003	...	37	279		P036	P03		
TNT	W00140.2	0040	...	20	85	492		335
115.70										
KEGUN2B				150	281	.60	103/026	M10	8.2	5.5
NANTI	N5308.3	0005	...	26	279		P026	P05		
NANTI	W00234.0	0045	...	33	52	408		335
KEGUN2B				122	280	.57	109/027	M05	8.2	5.5
TNT281042	N5309.8	0002	...	38	278		P027	P04		
TNT42	W00249.0	0047	...	9	43	391		335
KEGUN2B				083	231	.44	106/024	01	8.2	5.5
KEGUN	N5311.6	0002	...	38	229		P024	P03		
KEGUN	W00309.0	0049	...	12	31	309		335
KEGUN2B				064	051	.42	104/022	05	8.1	5.6
TORGO	N5308.0	0001	...	38	049		P012	P03		
TORGO	W00316.0	0050	...	6	25	288		335
KEGUN2B				045	053	.41	106/021	07	8.1	5.6
KEGUN	N5311.6	0000	...	26	051		M012	P01		
KEGUN	W00309.0	0050	...	6	19	256		335
KEGUN2B									7.8	5.9
LIVERPOOL	N5320.0	0007	...							
EGGP	W00251.0	0057	...	19				



WIND INFORMATION

CLIMB			T O C			SOVAT			SANDY		
350	167/057	-47	340	131/058	-49	340	131/058	-49	340	131/058	-49
310	168/063	-46	320	131/058	-48	320	131/058	-48	320	131/058	-48
200	169/043	-22	300	131/058	-46	300	131/058	-46	300	131/058	-46
150	178/036	-11	280	134/059	-41	280	134/059	-41	280	133/060	-41
100	188/026	-02	260	137/060	-35	260	137/060	-35	260	137/060	-35
LAM			WELIN			AKUPA			TIMPO		
360	131/048	-48	360	125/044	-47	360	125/044	-47	360	127/043	-50
340	129/059	-50	340	124/054	-49	340	124/054	-49	340	129/051	-52
320	127/064	-48	320	123/060	-47	320	123/060	-47	320	129/052	-49
300	125/069	-45	300	122/067	-45	300	122/067	-45	300	128/053	-45
280	130/063	-40	280	126/064	-40	280	126/064	-40	280	128/048	-40
ELVOS			T O D			DESCENT					
360	127/043	-50	360	127/043	-50	350	113/043	-51			
340	129/051	-52	340	129/051	-52	310	109/046	-47			
320	129/052	-49	320	129/052	-49	200	105/036	-20			
300	128/053	-45	300	128/053	-45	150	104/026	-10			
280	128/049	-40	280	128/049	-40	100	110/026	-02			



[ATC Flight Plan]

ICAO FLIGHT PLAN

FF LFFFZQZX EGTTZQZX
122115 CYULSBFP
(FPL-AFR704-IS
-A320/M-SDE3FGHIRWY/LB1
-LFPG2115
-N0401F300 ATREX2G ATREX UT225 VESAN UL613 SANDY/N0417F320 UN57
WELIN T420 TNT KEGUN2B
-EGGP0047 EGLL
-PBN/A1B1C1D1O1S1 DOF/200612 REG/FHBNB EET/EGTT0017 OPR/AFR PER/C
RMK/TCAS)



[Additional Info]

D I S P A T C H B R I E F I N G I N F O AF0704 LFPG/EGGP



[Airport WX List]

LFPG --> EGGP AF 704 / 12JUN2020
LIDO/WEATHER SERVICE DATE : 12Jun2020 TIME : 21:15 UTC

AIRMETs:

No Wx data available

SIGMETs:

LFFF FRANCE FIR/UIR
WS SIGMET 2 VALID 122030/122230 LFPW- LFFF PARIS FIR/UIR EMBD TS
OBS NE OF LINE N4915 E00515 - N4930 E00445 AND SE OF
LINE N4930 E00445 - N4945 E00530 TOP FL300 MOV N 20KT
NC=

Tropical Cyclone SIGMETs:

No Wx data available

Volcanic Ash SIGMETs:

No Wx data available

Departure:

LFPG/CDG CHARLES-DE-GAULLE
SA 122100 AUTO 14006KT CAVOK 16/12 Q1006 TEMPO 4500 -SHRA
SCT040TCU
FT 121700 1218/1324 14010KT 9999 SCT030 TX23/1315Z TN11/1304Z
PROB40 TEMPO 1218/1221 4500 -SHRA SCT040TCU
PROB30 TEMPO 1218/1219 2000 -TSRA SCT015 BKN030CB
PROB40 TEMPO 1311/1318 4500 -SHRA BKN030TCU
PROB30 TEMPO 1314/1316 2000 -TSRA BKN040CB
BECMG 1319/1321 20010KT

Destination:

EGGP/LPL LIVERPOOL
SA 122050 AUTO 06014KT 9999 SCT014/// 15/12 Q1006 RERA
FT 121706 1218/1318 07015KT 9999 SCT020
TEMPO 1218/1221 06017G27KT
PROB30 TEMPO 1218/1221 6000 RA BKN014
TEMPO 1221/1303 6000 RA BKN014
PROB30 TEMPO 1221/1303 BKN008
TEMPO 1303/1318 7000 SHRA
PROB30 TEMPO 1303/1318 3000 +SHRA BKN012 BKN035CB
BECMG 1315/1318 13008KT

Destination Alternates:

EGLL/LHR HEATHROW
SA 122050 AUTO 09005KT 7000 FEW025 16/14 Q1005 NOSIG
FT 122044 1220/1324 09008KT 9999 SCT030
TEMPO 1220/1308 7000
PROB30 TEMPO 1301/1307 SHRA BKN008
BECMG 1305/1308 15010KT
PROB30 TEMPO 1315/1320 5000 +SHRA
BECMG 1320/1323 09005KT

AIRPORTLIST ENDED



[NOTAM]

 LIDO-NOTAM-BULLETIN INCLUDES NOTAM, COMP NOTAM AND AIP-REGULATION
VALID: 2006122115 - 2006130209 STD(EOBT)+TRIP+ALTN+3HRS
 AFR 704 /12JUN OFP-NR: 1
 ROUTE: LFPG - EGGP ALTN: EGLL
 N0401F300 ATREX2G ATREX UT225 VESAN UL613 SANDY/N0417F320 UN57 WELIN
 T420 TNT KEGUN2B

=====
DEPARTURE AIRPORT - DETAILED INFO
 =====

LFPG/CDG CHARLES-DE-GAULLE

+++++ AIRPORT +++++

A2689/20

RENOVATION WORK ON **TWY T** BETWEEN **TWY** RT12 AND RT14:
 REF AIP SUP 053/20 **TWY** CLOSURES.
 MODIFICATION OF BEGEMNING DATE OF WORKS : READ JULY 20, 2020 AT
 0300 INSTEAD OF JUN 09, AT 0300.

A1588/20

REHABILITATION WORKS OF **TWY TANGO** - AIRAC AIP SUP 053/20 : SUBJECT
 : **TWY** CLOSURES.
 START AND END DATES OF WORKS WILL BE CONFIRMED BY NOTAM.
 THIS AIP SUP IS **AVBL** AT WWW.SIA.AVIATION-CIVILE.GOUV.FR

A1589/20

TRIGGER NOTAM - AIRAC AIP SUP 053/20 WEF 09 JUN 2020 :
 REHABILITATION WORKS OF **TWY TANGO** LEADING TO **TWY** CLOSURES.

A2234/20

TWY 'D' EXTENSION WORKS - AIP SUP 089/20 :
 SUBJECT : **TWY** CLOSURES AND **AD** USE RESTRICTIONS.
 START AND END DATES WILL BE CONFIRMED BY NOTAM.
 THIS AIP SUP IS **AVBL** ON WWW.SIA.AVIATION-CIVILE.GOUV.FR

A2235/20

TRIGGER NOTAM - AIP SUP 089/20 WEF 04 JUNE TILL 15 JULY 2020 : **TWY**
 'D' EXTENSION WORKS LEADING TO **TWY** CLOSURES AND **AD** USE
 RESTRICTIONS.

A2459/20

- **TWY Q** BETWEEN BD9 INCLUDED AND QB3 EXCLUDED **CLOSED**,
 - TXY BD9 (NORTH PART), BD10, QB1, QB2, Y4 AND Y5 **CLOSED**.

A2274/20

TXY BD4 **CLOSED**

P1452/20

CRANE OPR QDR 285/0.54NM THR 09R OR QDR 265/1NM THR 09L
 PSN: 490122N 0022958E
 HEIGHT : 75FT AGL
 ELEV : 427FT AMSL
 LIGHTING : NIGHT AND DAY

A2133/20

TWY E8 BETWEEN **TWY** TL5 EXCLUDED AND **TWY** TL7 INCLUDED **CLOSED**

A1836/20

TWY TL7 **CLOSED**

A1084/20

CLOSURE OF **TAXIWAYS** - AIP SUP 032/20 :
 SUBJECT : WORKS OF CONNECTIONS TO THE FUTURE APRON INDIA.
 DATES AND TIMES OF **TAXIWAYS** CLOSURE CONFIRMED BY NOTAM.
 THIS AIP SUP IS **AVBL** AT WWW.SIA.AVIATION-CIVILE.GOUV.FR



A1706/20

SUP AIP 032/20 **ACTIVATED** - WORKS OF CONNECTIONS TO THE FUTURE APRON INDIA **ACTIVATED**.

A1505/20

CONNECTIONS WITH THE FUTURE 'AGEN' PARKING AREA (AIP SUP 021/20): THE START DATE OF WORKS WILL BE 30 JUNE 2020 AT 0300 (INSTEAD OF 30 MARCH AT 0300).

A0663/20

CONNECTION WITH THE FUTURE 'AGEN' PARKING AREA - AIRAC AIP SUP 021/20 :
SUBJECT : **TWY** CLOSURES.
START AND END DATES WILL BE CONFIRMED BY NOTAM.
THIS AIP SUP IS **AVBL** AT WWW.SIA.AVIATION-CIVILE.GOUV.FR

+++++ RUNWAY +++++

A2662/20

RWY 08L/26R CLOSED

+++++ APPROACH PROCEDURES +++++

A1602/20

PROCEDURE :
ADD FLW RNAV POINTS :
- FG26R : 490047.8N 0025323.3E
- FG27L : 490231.3N 0025524.2E
- FG27R : 490243.7N 0025522.1E
REF **AD 2** LFPG DATA 05

A1701/20

CORRECTION OF THE TEXTS OF PROC API FNA RNP 09L 09R 27R 27L : THE API PROC OUT OF RADIO FAILURE ARE EQUAL AT API PROC IN CASE OF RADIO FAILURE.
REF **AD 2** LFPG IAC RWY09L FNA RNP
AD 2 LFPG IAC RWY09R FNA RNP
AD 2 LFPG IAC RWY27L FNA RNP
AD 2 LFPG IAC RWY27R FNA RNP

A1699/20

MOPAR 5W RADIO FAILURE INSTRUCTIONS MODIFIED : DUE TO DELETION **VOR/DME** CRL
SQUAWK 7600. COMPLY OR JOIN PUBLISHED PROCEDURE. AT CRL DESCEND TO 5000,
FOLLOW RDL 279 DEGRES CTL (RM 099 DEGRES). AT 18.8NM CTL, TURN RIGHT RM 220 DEGRES TO INTERCEPT APP FNA PUBLISHED (OTHERWISE **ILS** APPROACH **RWY 27R** PREFERABLY)
REF **AD 2** LFPG IAC **RWY** WEST - INA RNAV MOPAR MOBRO

=====
DESTINATION AIRPORT - DETAILED INFO
=====

EGGP/LPL LIVERPOOL

+++++ AIRPORT +++++

C3695/20 VALID: 13-JUN-20 0001 - 13-JUN-20 2359

COVID-19 INFORMATION
AD OPERATING REDUCED FIRE CATEGORY
0600-1800 FIRE **CAT 6**



C3450/20 VALID: 12-JUN-20 0001 - 12-JUN-20 2359

COVID-19 INFORMATION

AD OPERATING WITH REDUCED FIRE CATEGORY

0600-1800 FIRE CAT 6

C3866/20

COVID-19 INFORMATION:

FUEL UPLIFTS AT AD RE-WORDED.

THE OPERATING HOURS FOR WORLD FUELS WILL BE 0600-1700. AND ALSO AS PER ANY PRIOR ARRANGED AND AGREED SCHEDULED MOVEMENTS.

ANY ADHOC FLIGHTS OR FUEL UPLIFTS OUTSIDE OF THESE TIMES WILL NEED TO BE REQUESTED IN ADVANCE. FUEL FROM SHELL IS AVAILABLE ON REQUEST AT ANY TIME AS PER THE SCHEDULE OR WITH ADVANCE NOTICE FOR AD HOC FLIGHTS.

C3794/20

A LIT CRANE OPR PSN 531850N 0025631W, 252 DEG MAG 6515M FM LIVERPOOL ARP. MAX HGT 312FT AGL, 361FT AMSL.

C3791/20

COVID-19 INFORMATION.

BASED ACFT BOOKING OUT TO GIVE 24HR PRIOR NOTICE OF FLIGHT TO ATC.

C3774/20

COVID-19 INFORMATION:

AUTOMET OBSERVATIONS UNVERIFIED BETWEEN HOURS 1800-0600

EXCEPT ON THE FOLLOWING DATES WHEN THE AUTOMET OBSERVATIONS UNVERIFIED WILL BE BETWEEN HOURS 2100-0600.

JUN 11,16,17,18,20,23,24,25,27,30.

C3773/20

COVID-19 INFORMATION.

LIVERPOOL AIRPORT CLOSED BETWEEN THE HOURS 2200-0600 ON FOLLOWING DATES.

JUN 11,16,17,18,20,23,24,25,27,30.

ALL OTHER DATES LIVERPOOL AIRPORT CLOSED BETWEEN 1800-0600.

NO ATC SERVICE AVAILABLE DURING THE ABOVE TIMES. LIVERPOOL CONTROLLED AIRSPACE REVERTS TO CLASS G DURING THESE PERIODS OF CLOSURE. SUITABLY EQUIPPED AIRCRAFT OPERATING WITHIN LIVERPOOL AIRSPACE DURING THESE PERIODS SHOULD MONITOR LIVERPOOL RADAR ON 119.855MHZ AND SQUAWK 5050, ANY DISCREET TASK SPECIFIC CODE OR ANY DISCREET CODE ALLOCATED BY ANOTHER ATC UNIT

C3684/20

SRA APPROACH RWY 09 NOT AVBL

C3369/20

A LIT CRANE OPR PSN 532426N 0025738W, 319.88 DEG MAG 11010M FM LIVERPOOL ARP, MAX HGT 381FT AGL, 558FT AMSL. PENETRATES THE OUTER HORIZONTAL SURFACE BY 6FT

+++++ RUNWAY +++++

C1173/20

RUNWAY PHYSICAL CHARACTERISTICS

CHANGE RUNWAY 27/09 SURFACE TO READ GROOVED ASPHALT

AIP EGP AD 2.12 REFERS

+++++ APPROACH PROCEDURES +++++

C3588/20

ILS RWY 09 LOC TRANSMITTING ANTENNA COORDS CHANGED TO PSN 532004.6N 0024941.6W.



=====
DESTINATION ALTERNATE AIRPORT(S)
=====

EGLL/LHR HEATHROW

+++++ AIRPORT +++++

H0555/20

11 2300-0400, 13 1900-2200
LASER DISPLAY WI 0.5NM 512954N 0001743W (GUNNERSBURY PARK,
LONDON). FOR INFO 07787 937745. 2020-06-0041/AS2
F) SFC G) UNL

H0708/20

01 1830-2130, 02-06 1300-1600 1830-2130, 07 1200-1500 1730-2030,,
08 1830-2130, 09-11 1300-1600 1830-2130, 12 1300-1600 1830-2130,
2259-0159, 13 1300-1600 1830-2130
PILOTS ARE REQUESTED NOT TO OVERFLY FILMING WI 1NM RADIUS
513029N 0000549W (GLOBE THEATRE, SOUTHBANK, CENTRAL LONDON). FOR
INFO 02079 021466. 2020-04-0029/AS7
F) SFC G) 2100FT AMSL

A1849/20

TAXIWAY ALPHA (SOUTH) BETWEEN TAXIWAY ROMEO AND TAXIWAY KILO
INCLUDING LINK 30, 31, 32, 33 AND 34 ARE FULLY AVAILABLE AND NOT
UNDER CONSTRUCTION AS PROMULGATED. RUNWAY 09R/27L N5E AND N4W
ENTRY/EXIT POINTS ALSO AVAILABLE.

- AD 2-EGLL-2-1
AD 2-EGLL-2-2
AD 2-EGLL-2-3
AD 2-EGLL-2-7
AD 2-EGLL-2-8 REFER

A1680/20

LONDON/HEATHROW AIRPORT OBSTACLES. ADD NEW OBSTACLE IN CIRCLING
AREA AND AT AD AS FOLLOWS
OBSTACLE ID/DESINATION: 2019091618
OBSTACLE TYPE: CRANE
OBSTACLE POSITION: 513018.08N 0002453.8W
ELEVATION/HEIGHT (FT AMSL): 310
OBSTRUCTION LIGHTING TYPE/COLOUR: STEADY RED
UK AIP EGLL AD 2.10 REFERS

A1793/20

STANDS 316 AND 317 CLOSED DUE WIP

A1788/20

0600-2000, CRANE OPR PSN 513039N 0002721W (UXBRIDG
CRANE OPR PSN 513039N 0002721W (UXBRIDGE). MAX HGT 148FT AGL,
257FT
AMSL. CRANE REFERENCE 2020031922.2

A1752/20

CONSTRUCTION SITE CRANES OPR PSN 513227N 0001717W (WEMBLEY,
LONDON). HGT 388FT AGL/518FT AMSL. FOR INFO CONTACT 07960 730038
OR 07778 220192 . ON EXPIRY OF THIS NOTAM DETAILS WILL BE INCLUDED
IN THE UK AIP ENR 5.4
2020-05-0273/AS4



A1734/20

REMOVE INTERMEDIATE HOLDING POINT NY4 ON **TAXIWAY ALPHA** (SOUTH) BETWEEN **TAXIWAY KILO** AND **TAXIWAY LIMA**

- AD 2-EGLL-2-1
- AD 2-EGLL-2-2
- AD 2-EGLL-2-3
- AD 2-EGLL-2-7
- AD 2-EGLL-2-8 REFER

A1693/20

COVID-19 INFORMATION
 ALL ARRIVING INTERNATIONAL FLIGHTS ARE REQUIRED BY ANNEX B OF UK DEPARTMENT FOR TRANSPORT AND PUBLIC HEALTH ENGLAND COVID-19 RESPONSE REQUIREMENTS DATED MONDAY 11 MAY 2020 TO PROVIDE AN UPDATE BY AIRCRAFT IN FLIGHT WITHIN 2 HOURS OF ARRIVAL INCLUDING NIL RETURNS OF POTENTIALLY SYMPTOMATIC PASSENGERS WHILE IN FLIGHT AND A GENERAL AIRCRAFT DECLARATION ONCE LANDED AHEAD OF DISEMBARKATION.
 IF NIL RETURN SENT TO HEATHROW AIRPORT LTD AND PUBLIC HEALTH ENGLAND,
 PILOT CAN DISEMBARK AIRCRAFT WITHOUT CLEARANCE FROM PUBLIC HEALTH ENGLAND. INFORMATION MUST BE PROVIDED VIA AIRCRAFT COMMUNICATION ADDRESSING AND REPORTING SYSTEM OR COMPANY GROUND OPS TO LHRBAYA AND OCS (A) HEATHROW.COM AND HEATHROW.HCU (A) PHE.GOV.UK.

A1547/20

CRANE. CONSTRUCTION SITE CRANE OPERATING AT PSN 512834N 0001108W (WALTHAM GREEN, LONDON). UP TO 506FT AGL/513FT AMSL. FOR INFO CONTACT 0203 0408787 OR 07787 764594. ON EXPIRY OF THIS NOTAM DETAILS WILL BE INCLUDED IN THE UK AIP ENR 5.4 2020-05-0105/AS2

A1165/20

TRAINING FLIGHTS: THE USE OF HEATHROW FOR TRAINING IS PROHIBITED. THE DELIBERATE SIMULATION OF ENGINE FAILURE IS NOT PERMITTED WHILST ON APPROACH TO OR DEPARTURE FROM THE AERODROME. IT IS NOT PERMITTED TO FLY AN APPROACH TO THE AERODROME WITH THE INTENTION TO EXECUTE A MISSED APPROACH FOR TRAINING PURPOSES.

A0949/20

CONSTRUCTION SITE CRANE OPERATING AT PSN 512430N 0001812W (KINGSTON UPON THAMES, GREATER LONDON). UP TO 371FT AGL/381FT AMSL. FOR INFO CONTACT 07786 437824 OR 07966 379958. ON EXPIRY OF THIS NOTAM DETAILS WILL BE INCLUDED IN THE UK AIP ENR 5.4 2019-12-0036/AS4

+++++ RUNWAY +++++

A1961/20

COVID-19 INFORMATION
RWY 09L/27R CLOSED

A1316/20

SINGLE **RUNWAY** OPERATIONS (SRO) ARE IN FORCE AT THE AERODROME. WEEKLY **RUNWAY** ALTERNATION PATTERN FOR LOCAL COMMUNITY RESPITE **AVAILABLE** AT WWW.HEATHROW.COM/NOISE



=====
EXTENDED AREA AROUND DEPARTURE
=====

LFFF FRANCE FIR/UIR

+++++ FIR/UIR +++++

P1652/20

OBSTACLE NR 59001 LIGHTING U/S :
RDL106/6.7NM ARP LFAV
PSN : 501740N 0033753E
HEIGHT : 362FT
ELEV : 724FT

P1638/20

OBST NR 60015 LIGHT U/S :
PSN : 492444N 0020347E

P1634/20

OBST NR E2800 LIGHTS U/S (ONE WIND TURBINE OUT OF FOUR) :
-PSN : 481327N 0015340E
-HEIGHT : 410FT
-ELEV : 870FT.

P1633/20

AIR NAVIGATION OBS NR E280A LIGHTING U/S (ONE OUT OF 4 WIND
TURBINE) :
PSN : 481302N 0015341E
HEIGHT : 410FT
ELEV : 870FT

P1632/20

OBSTACLE LIGHTS NR E4502 U/S (1 WINDTURBIN OUT OF 5)
PSN : 480113N 0013700E
HEIGHT : 410FT
ELEV : 820FT

P1631/20

OBSTACLE LIGHTS NR E800M (WINDFARM) U/S
PSN : 494021N 0024729E
HEIGHT : 492FT
ELEV : 784FT

F0831/20

LE BOURGET INFORMATION AND FLIGHT SUPPORT REGIONAL OFFICE (BRIA)
HOURS OF OPS :
MON-SAT : 0600-1000 1045-1700
SUN : NOT PROVIDED.
OUTSIDE THESE HOURS, CONTACT BORDEAUX INFORMATION AND FLIGHT
SUPPORT
NATIONAL OFFICE (BNIA) :
TEL +33(0)557926084
FAX +33(0)557928334
EMAIL: BNIA.BORDEAUX(A)AVIATION-CIVILE.GOUV.FR

P1603/20

OBST NR51001 LIGHT U/S
PSN: 490553 N 0035608 E
HEIGHT: 804FT
ELEV: 1673FT

P1587/20

OBSTACLE NR E8057 (WIND TURBINES) LIGHTING U/S :
PSN : 494340N 0025527E
HEIGHT : 492FT
ELEV : 746FT

**P1589/20**

OBSTACLE NR 80094 AT BOSQUEL COMPLETELY **WITHDRAWN** :
PSN : 494337N-0021400E

P1588/20

OBST NR27072 LIGHT **U/S**
PSN: 485318N 0003211E
HEIGHT: 341FT
ELEV: 1112FT

F0795/20

COVID-19: PASSENGER RESTRICTIONS AND HEALTH MEASURES

I - IN ACCORDANCE WITH THE PRIME MINISTER'S INSTRUCTION DATED 12 MAY 2020 ON BORDER CONTROLS AND DECREE 2020-663 MODIFIED DATED 31 MAY 2020

PRESCRIBING THE GENERAL MEASURES NECESSARY TO COPE WITH THE COVID-19 EPIDEMICS, FRANCE MAINTAINS CONTROLS AT ITS INTERNAL AND EXTERNAL BORDERS AND RESTRICTS TRAVEL.

II - TRAVEL TO METROPOLITAN FRANCE SHALL BE AUTHORISED ONLY FOR THE REASONS GIVEN IN THE DOCUMENT 'ATTESTATION DE DEPLACEMENT INTERNATIONAL DEROGATOIRE VERS LA FRANCE METROPOLITAINE', **AVAILABLE** ON THE INTERNET.

III - TRAVEL TO AN OVERSEAS COMMUNITY SHALL BE AUTHORISED ONLY FOR THE REASONS GIVEN IN THE DOCUMENT 'ATTESTATION DE DEPLACEMENT DEROGATOIRE VERS UNE COLLECTIVITE D'OUTREMER', **AVAILABLE** ON THE INTERNET.

IV - ALL PASSENGERS PRESENT TO THE AIR CARRIER, BEFORE BOARDING: - AS APPLICABLE, THE DOCUMENT CORRESPONDING TO THEIR TRAVEL FROM THOSE LISTED IN PARAGRAPHS II AND III, ACCOMPANIED BY THE REQUIRED SUPPORTING DOCUMENTS,

- A SWORN STATEMENT THAT THEY DO NOT SHOW ANY SYMPTOM OF COVID 19 AND THAT THEY HAVE NO KNOWLEDGE OF HAVING BEEN IN CONTACT WITH A CONFIRMED COVID 19 CASE WITHIN 14 DAYS BEFORE THE FLIGHT', **AVAILABLE** ON THE INTERNET.

THESE FORMS ARE COMPLETED ONLINE, PRINTED OR COPIED BY HAND.

FAILURE TO PROVIDE THESE DOCUMENTS SHALL RESULT IN BOARDING DENIAL BY THE AIR CARRIER.

END PART 1 OF 3

F0795/20

V - QUARANTINE OR ISOLATION MEASURES MAY BE PRESCRIBED AT THE ARRIVAL IN FRANCE :

- A PERSON MAY BE SUBJECT TO QUARANTINE MEASURES IN CASE OF SYMPTOMS SUGGESTING A COVID-19 INFECTION,
- DEPENDING ON THEIR PROVENANCE, PASSENGERS MAY BE ENCOURAGED TO UNDERGO A VOLUNTARY QUARANTINE PERIOD AT THEIR ARRIVAL IN FRANCE.

VI - THE AIR CARRIER MAY REQUIRE PASSENGERS TO UNDERGO A TEMPERATURE CHECK BEFORE BOARDING. IT MAY DENY BOARDING TO PASSENGERS WHO REFUSE SCREENING.

VII - THE AIR CARRIER DENIES BOARDING TO ANY PERSON AGED ELEVEN YEARS OR OLDER WHO DOES NOT WEAR A SURGICAL MASK. THIS REQUIREMENT SHALL NOT PREVENT THE PASSENGER FROM BEING ASKED TO WITHDRAW IT FOR THE PURPOSE OF IDENTITY CHECK.

VIII - THE AIR CARRIER SHALL ENSURE, TO THE EXTENT PRACTICABLE, PHYSICAL DISTANCING ON EACH AIRCRAFT TO AVOID PASSENGERS SEATING NEXT TO EACH OTHER WHENEVER POSSIBLE.

IX - AIR CARRIERS SHALL INFORM THEIR PASSENGERS OF THE PROVISIONS REFERRED TO IN PARAGRAPHS IV, V, VI AND VII AS SOON AS POSSIBLE BEFORE THE FLIGHT.

X - THE AIR CARRIER SHALL INFORM THE PASSENGERS ON BOARD, IN PARTICULAR BY MEANS OF SOUND ANNOUNCEMENTS, ABOUT HYGIENE AND SOCIAL DISTANCING MEASURES KNOWN AS 'BARRIER MEASURES'.

END PART 2 OF 3

**F0795/20**

XI - AS APPLICABLE ACCORDING TO THEIR PROVENANCE, THE AIR CARRIER SHALL INFORM THE PASSENGERS ON BOARD, IN PARTICULAR BY MEANS OF SOUND ANNOUNCEMENTS, THAT THEY ARE ENCOURAGED BY THE FRENCH AUTHORITIES TO UNDERGO A VOLUNTARY QUARANTINE PERIOD AT THEIR ARRIVAL IN FRANCE IN THE ACCOMMODATION OF THEIR CHOICE, AND THAT INFORMATION ABOUT THE PROCESS WILL BE GIVEN TO THEM UPON THEIR ARRIVAL AT THE AIRPORT, ALONG WITH THE USEFUL PHONE NUMBERS.

XII - THE AIR CARRIER SHALL ENSURE THE DISTRIBUTION AND COLLECTION OF **LOCATOR** FORMS (SEE ICAO ANNEX 9, APPENDIX 13, AND THE ORDER OF 9 JULY 2014 RELATING TO THE PASSENGER **LOCATOR** FORM) AND VERIFY THAT THEY ARE FILLED IN BY EVERY PASSENGER BEFORE DISEMBARKING.

XIII - THE AIR CARRIER SHALL ALLOW ACCESS TO A WATER AND SOAP POINT OR TO HYDRO-ALCOHOLIC GEL FOR PASSENGERS.

XIV - LONG-STAY VISAS, RESIDENCE PERMITS, PROVISIONAL RESIDENCE PERMITS AND RESIDENCE PERMIT APPLICATIONS WITH AN EXPIRY DATE BETWEEN 16 MARCH 2020 AND 15 MAY 2020 ARE AUTOMATICALLY EXTENDED BY 6 MONTHS.

END PART 3 OF 3

P1525/20

OBST E6229 : 1 WIND TURBINE LIGHT UNSERVICEABLE :

PSN : 500432N 0025153E - RDL 256/16NM LFYG ARP

HEIGHT : 489FT

ELEV : 902FT.

F0743/20

MET SERVICES MIGHT NOT BE PROVIDED IN USUAL CONDITIONS WITHIN ALL FRENCH FIR, UIR AND AERODROMES

P1466/20

OBSTACLES NR E620Y (4 WINDFARMS) LIGHTS **U/S** - RDL276/12NM ARP LFQD

PSN : 502032N 0022923E

PSN : 502021N 0022955E

PSN : 502029N 0022957E

PSN : 502045N 0022835E

HEIGHT : 493FT

ELEV : 961FT

P1465/20

OBSTACLES NR E6215(3 WINDFARMS) LIGHT **U/S** - RDL270/14NM ARP LFQD

PSN : 501924N 0022550E

PSN : 501931N 0022544E

PSN : 501945N 0022549E

HEIGHT: 492FT

ELEV : 982FT

P1463/20

OBST NR E620U LIGHT **U/S** - RDL286/13NM ARP LFQD

PSN : 502304N 0022806E

HEIGHT : 493FT

ELEV : 993FT

P1450/20

OBSTACLE NR E8007 - 5 WIND TURBINES LIGHTS OUT OF 18 **U/S** :

PSN : 495039N 0024415E

HEIGHT : 459FT

ELEV : 784FT

P1449/20

OBSTACLE NR E8009 - 2 WIND TURBINES LIGHTS OUT OF 9 **U/S** :

PSN : 494400N 0030019E

HEIGHT : 460FT

ELEV : 689FT

**P1448/20**

OBSTACLE NR E0203 - 3 WIND TURBINES OUT OF 15 LIGHTING **U/S** :
PSN : 495335N 0031619E
HEIGHT : 460FT
ELEV : 890FT

F0524/20

IMPLEMENTATION OF FPL BUFFER ZONE (FBZ) ASSOCIATED WITH LF-R175B
(SUIPPES) SEE AIRAC AIP SUP 059/20 **AVBL** AT
WWW.SIA.AVIATION-CIVILE.GOUV.FR

P1398/20

OBST LIGHTS NR E760K **U/S** (1 OUT OF 5 WIND TURBINES):
PSN: 494508N 0011658E
HEIGHT: 410FT
ELEV: 1089FT.

P1396/20

OBST LIGHTS NR E760B **U/S** (2 OUT OF 10 WIND TURBINES):
PSN: 494415N 0005930E
HEIGHT : 427FT
ELEV: 870FT.

P1395/20

OBST LIGHTS NR E7609 **U/S** (1 OUT OF 5 WIND TURBINES) :
PSN: 494957N 0005020E
HEIGHT : 410FT
ELEV : 686FT.

P1394/20

OBST LIGHTS NR E7600 **U/S** :
PSN : 495055N 0005847E
HEIGHT : 411FT
ELEV : 676FT.

P1393/20

OBST LIGHTS NR E7608 **U/S**:
PSN: 494853N, 0005616E
HEIGHT: 411FT
ELEV: 732FT.

P1376/20

OBSTACLE LIGHTS NR 60002 **U/S**
PSN : 493005N 0022348E
ELEV : 1224FT
HEIGHT : 666FT

P1303/20

OBST NR 76066 LIGHTING **U/S** :
PSN : 493930N 0004424E
HEIGHT : 210FT
ELEV : 702FT

P1290/20

OBSTACLE LIGHTS NR E4501 **U/S** (3 WINDTURBINES OUT OF 5) :
PSN: 480000N 0013630E
HEIGHT : 410FT AGL
ELEV: 820FT AMSL

P1288/20

OBST 80050 COMPLETELY **WITHDRAWN** // MEASURING MAST (RDL204/8.8NM
LFAG) .
PSN : 494406N 0025613E.
REFERENCE AIP FRANCE ENR5.4-62.

P1273/20

OBST NR 80054 NAOURS **WITHDRAWN** :
PSN : 500314N 0021714E

P1272/20

OBST NR 02065 CHATILLON LES SONS **WITHDRAWN**:
PSN : 494523N 0034203E

**P1264/20**

OBST E6006 LGT **U/S** RDL209/12.2 LFAY:
PSN: 494140N 0021410E
HEIGHT 410FT
ELEV 955FT

P1263/20

OBST E0205 LGT **U/S** (5 WINDTURBINES OUT OF 11)RDL048/9.5NM LFAF:
PSN: 494200N 0034840E
HEIGHT 476FT
ELEV 870FT

P1257/20

OBST NR 80054 COMPLETELY **WITHDRAWN** :
-PSN : 500314N 0021714E
-REF AIP : ENR 5.4-62.

P1256/20

OBST NR 80050 COMPLETELY **WITHDRAWN** :
-PSN : 494406N 0025613E
-REF AIP : ENR 5.4-62.

P1255/20

OBST NR 02065 COMPLETELY **WITHDRAWN** :
-PSN : 494523N 0034203E.
-REF AIP : ENR 5.4-2.

P1243/20

OBSTACLE 58021 LIGHTS **U/S**
PSN : 471937N 0030011E
REF AIP ENR 5.4-45

P1217/20

OBST E2812 LIGHTS **U/S** (4 WINDTURBINES OUT OF 5) :
- PSN : 480941N 0015428E (RDL271DEG/11.4NM LFFP)
- HEIGHT : 410FT AGL
- ELEV : 853FT AMSL

P1215/20

OBSTACLE NR E2801 LIGHTS **U/S** (1 WINDTURBINE OVER 5)
PSN: 481122N 0015402E
HEIGHT : 410FT AGL
ELEV: 847FT AMSL

P1211/20

OBST NR E4504 LIGHTING **U/S** (ONE WIND TURBINE OUT OF SIX) :
PSN: 480359N 0014128E
HEIGHT : 410FT
ELEV: 834FT

P1183/20

LIGHTING OBST NR E7205 'CONLIE' **U/S** (1 WIND TURBINE OUT OF 2) PSN:
480755N 0000028E
HEIGHT: 591FT
ELEV: 975FT

P1181/20

OBST NR E800N LIGHTING PARTLY **U/S** (1 WIND TURBINES OUT OF 6) : PSN
: 500501N 0013516E

P1176/20

OBST NR E8000 LIGHTS PARTLY **U/S** (2 WIND TURBINES OUT OF 6) :
PSN : 494556N 0021450E

P1177/20

OBST NR E8005 LIGHTING PARTLY **U/S** (3 WIND TURBINES OUT OF 18) :
PSN : 495925N 0013729E

P1169/20

OBS LIGHT NR 80013 **U/S** :
PSN : 495058N 0021801E
HEIGHT : 427FT AGL
ELEV : 758FT AMSL

**P1159/20**

OBST NR E800M LIGHTING **U/S** (2 OUT OF 25 WIND TURBINES) -
RDL090/8.7NM LFAV :
PSN : 494021N 0024729E.

P1120/20

OBST NR 18048 INTERMEDIATE LIGHTS **U/S**:
PSN: 470625N 0020026E
HEIGHT: 329FT
ELEV: 765FT.

F0520/20

VFR PROHIBITED ABOVE FL115 WITHIN SECTORS CONTROLLED BY PARIS CTL
EXC SPECIAL ACTIVITIES AUTHORIZED BY PARIS CTL

P1104/20

OBST 61001 LIGHTING **U/S** (RDL317/10.8NM LFAX) :
PSN : 484013N 0002050E
HEIGHT : 656FT AGL
ELEV : 1660FT AMSL

H0104/20

HEL TFC MONITORING AND A/A INFO FREQ (SMUH OPERATORS) :
CONTACT 122.975MHZ BTN SFC AND FL100 MAX.

P1079/20

OBST LIGHTS NR 89027 **U/S**:
ELEV: 1214FT
PSN: 475031N 0035338E
REF AIP 5.4-69

P1073/20

OBST NR 62073 (MAST) AT LOUVIGNIES-QUESNOY COMPLETELY **WITHDRAWN**
(RDL135/9.5NM LFAV):
PSN : 501240N-0033815E.
REFERENCE AIP FRANCE ENR 5.4-51.

P1072/20

OBST NR 62066 (MEASURING MAST) AT VILLERS-POL (RDL121/6.4NM LFAV)
COMPLETELY **WITHDRAWN** :
PSN : 501608N-0033627E
REFERENCE AIP FRANCE ENR5.4-50.

P1067/20

OBST E8048 COMPLETELY **WITHDRAWN** DUE TO PUBLICATION UNDER E8047 REF
PSN : 494633N 0022543E

P1060/20

OBSTACLE NR E800N REMOVED :
PSN : 500501N 0013516E

F0509/20

'CERISE' PROCEDURE REMINDER TO THE ATTENTION OF DEFENCE,
'GENDARMERIE', 'POLICE', SANITARY 'SAMU', CIVIL SAFETY AND CUSTOMS
PRIORITARY MISSIONS :
IN SPITE OF REDUCTION OF GENERAL AIR TFC DUE TO NATIONAL
CONFINEMENT,
A HIGH VFR AND MIL OPS VFR ACTIVITY GENERATED BY SANITARY FLIGHTS
(DUE TO COVID-19) IS TAKING PLACE WITHIN THE 'CDC CINQ MARS LA
PILE' DETECTION AND CONTROL CENTER RESPONSABILITY AREA, AND
ESPECIALLY IN THE VICINITY OF THE VERY LOW ALT AREAS NETWORK
(AZBA).
THE 'CDC CINQ MARS LA PILE' DETECTION AND CONTROL CENTER PROVIDES
MIL AIR USERS WITH FLIGHT INFORMATION AND AZBA SURVEILLANCE
SERVICES WITHIN THE LIMIT OF ITS OWN TECHNICAL CAPACITY.
THE 'CDC CINQ MARS LA PILE' DETECTION AND CONTROL CENTER RECALLS
DEFENCE, 'GENDARMERIE', 'POLICE', SANITARY (SAMU), CIVIL SAFETY
AND CUSTOMS PRIORITARY MISSIONS CREWS THAT THEY MUST FOLLOW THE
'CERISE' PROCEDURE IN CASE THE VERY LOW ALT AREAS NETWORK (AZBA)
CAN NOT BE AVOIDED.

**F0080/20**

ALL FLIGHT PLANS AND ASSOCIATED MESSAGES SENT TO LE BOURGET AND AJACCIO BRIA (REGIONAL AERONAUTICAL INFORMATION SERVICE) MUST BE ADDRESSED TO LFYNZPZX (INSTEAD OF LFPBZPZX FOR LE BOURGET BRIA AND LFKJZPZX FOR AJACCIO BRIA). THE IMPLEMENTATION OF THIS SINGLE ADDRESS DOES NOT AFFECT THE SENDING OF FLIGHT PLAN AND ASSOCIATED MESSAGES TO THE ADDITIONAL ADDRESSES MENTIONED IN FRENCH AIP PART ENR 1.11-11.

P0626/20

WIND MEASURING MAST ERECTED AT 'MAGNANT' RDL 008/5.2NM ARP LFFR
PSN : 480907N 0042559E
ELEV : 850FT
HEIGHT : 331FT
LIGHTING : DAY AND NIGHT

F0170/20

FRANCE FIR/UIR ARE PROHIBITED TO B737MAX (B38M,B39M).
SPECIFIC AUTHORIZATION CAN BE GRANTED BY DGAC FOR NON-COMMERCIAL FERRY FLIGHTS PERMITTED BY EASA **AD** 2019-0051-R1 AND NECESSARY IN THE PRESENT CONTEXT (RETURN OF THE PLANE TO ITS OPERATING BASE OR TO A MAINTENANCE CENTER).
REQUESTS ARE TO BE TRANSMITTED TO THE FOLLOWING EMAIL ADDRESS BETWEEN 0800 AND 1700 UNTIL MARCH 28TH AND BETWEEN 0700 AND 1600 FROM MARCH 29TH :

CABINET.DGAC(A)AVIATION-CIVILE.GOUV.FR

P0344/20

OBSTACLE NR E1801 LIGHTING **U/S** :
(TWO TURBINES OUT OF TEN)
RDL079/5.1NM LFEK **AD**
PSN : 465416N 0020945E
HEIGHT : 492FT
ELEV : 1024FT

P0341/20

OBSTACLE NR E1800 LIGHTS **U/S** (THREE WIND TURBINES OUT OF EIGHT).
-PSN : 470519N 0021337E
-HEIGHT : 492FT
-ELEV : 925FT.

P0338/20

OBSTACLE NR E1802 LIGHTING **U/S** (ONE TURBINE OUT OF FIVE)
PSN: 470846N 0021041E
HEIGHT : 501 FT AGL
ELEVATION: 896FT AMSL

P0336/20

OBSTACLE NR E1803 LIGHTING **U/S** (ONE TURBINE OUT OF FOUR)
RDL230/6.9NM LFFV **AD**
PSN : 470713N 0015617E
HEIGHT : 501FT
ELEV : 932FT

P3303/19

WIND FARM LIGHTING NR2812 **U/S**

P3251/19

WIND TURBINE LIGHTS NR E2812 **U/S**
PSN: 480915N, 0015333E
HEIGHT : 410 FT AGL
ELEVATION : 853 FT AMSL

F0058/19

FREQ VOLMET FRANCE CHANGED :
READ 125.155MHZ (INSTEAD OF 125.150MHZ)
AIP GEN 3.5-7 REFERS



+++++ RESTRICTED AIRSPACE +++++

R1261/20ZONE LF-R6B MAILLY **ACTIVATED**.

F) FL095 G) FL145

R1176/20

TRIGGER NOTAM - AIP SUP 091/20 WEF 11 JUNE 2020 TILL 21 APRIL 2021 : MILITARY ACTIVITIES IN BEYNES AREA REQUIRING THE CREATION OF A TEMPORARY RESTRICTED AREA AND THE MODIFICATION OF LF-D 568 A AND B AREAS MANAGING AUTHORITY.

F) GND G) 1800FT AMSL

R1177/20

MILITARY ACTIVITIES IN BEYNES AREA - AIP SUP 091/20 : SUBJECT : CREATION OF A TEMPORARY RESTRICTED AREA AND MODIFICATION OF LF-D 568 A AND B AREAS MANAGING AUTHORITY.

THIS AIP SUP IS **AVBL** AT WWW.SIA.AVIATION-CIVILE.GOUV.FR

F) GND G) 1800FT AMSL

W0535/20

SR-SS

MODEL FLYING OVER 'LESTANVILLE', RDL 206/8.85NM ARP LFAB

PSN : 494512N 0005846E

F) SFC G) 800FT AGL

W0504/20

0800-1000 1200-1700

MODEL FLYING ACT OVER SAINT LAURENT (18)

RDL 083/6.7NM LFFV

PSN 471230N 0021344E

F) SFC G) 500FT AGL

R1046/20

FLIGHTS OF STATE DRONES - AIP SUP 074/20 :

SUBJECT : TEMPORARY CREATION OF 88 RESTRICTED AND 2 **DANGER** AREAS. THESE AREAS WILL BE **ACTIVATED** BY NOTAM.THIS AIP SUP IS **AVBL** AT WWW.SIA.AVIATION-CIVILE.GOUV.FR

F) FL125 G) FL215

W0457/20

SR-SS

MODEL FLYING ACTIVITY AT BREUILPONT - RDL 061/7.75NM ARP LFFD :

PSN: 485733N 0012513E

F) SFC G) 165FT AGL

R0916/20

AIR SAFETY DEVICE OVER 'LA BECELLIERE' - AIP SUP 066/20 :

SUBJECT : CREATION OF A TEMPORARY PROHIBITED AREA.

THIS AIP SUP IS **AVBL** ON WWW.SIA.AVIATION-CIVILE.GOUV.FR

F) SFC G) 500FT AGL

R0918/20

AIR SAFETY DEVICE OVER 'BOUFFLERS' - AIP SUP 066/20 :

SUBJECT : CREATION OF A TEMPORARY PROHIBITED AREA.

THIS AIP SUP IS **AVBL** ON WWW.SIA.AVIATION-CIVILE.GOUV.FR

F) SFC G) 500FT AGL

R0917/20

AIR SAFETY DEVICE OVER 'LA HOUBELLERIE' - AIP SUP 066/20 : SUBJECT : CREATION OF A TEMPORARY PROHIBITED AREA.

THIS AIP SUP IS **AVBL** ON WWW.SIA.AVIATION-CIVILE.GOUV.FR

F) SFC G) 500FT AGL

R0920/20AIR SAFETY DEVICE OVER CREIL FORMER **AD** - AIP SUP 066/20 :

SUBJECT : CREATION OF A TEMPORARY PROHIBITED AREA.

THIS AIP SUP IS **AVBL** ON WWW.SIA.AVIATION-CIVILE.GOUV.FR

F) SFC G) 500FT AGL



R0919/20

AIR SAFETY DEVICE OVER 'KLEBER' - AIP SUP 066/20 :
SUBJECT : CREATION OF A TEMPORARY PROHIBITED AREA.
THIS AIP SUP IS **AVBL** ON WWW.SIA.AVIATION-CIVILE.GOUV.FR
F) SFC G) 500FT AGL

R0921/20

AIR SAFETY DEVICE OVER TAVERNY - AIP SUP 066/20 :
SUBJECT : CREATION OF A TEMPORARY PROHIBITED AREA.
THIS AIP SUP IS **AVBL** ON WWW.SIA.AVIATION-CIVILE.GOUV.FR
F) SFC G) 500FT AGL

W0443/20

SR-SS
MODEL FLYING ACTIVITY OVER BUEIL - RDL070/7.84NM ARP LFFD
PSN: 485625N 0012611E
F) SFC G) 165FT AGL

R0603/20

TEMPORARY PROHIBITED AREA 'ZIT LE BOUCHET' - AIP SUP 035/20 :
SUBJECT : CREATION OF A TEMPORARY PROHIBITED AREA 'ZIT LE BOUCHET'
WI PARIS FIR.
THIS AIP SUP IS **AVBL** AT WWW.SIA.AVIATION-CIVILE.GOUV.FR
F) SFC G) 1500FT AMSL

R3452/19

OVERFLIGHT RESTRICTIONS OVER 'FORET' NATIONAL PARK LOCATED IN COTE
D'OR AND HAUTE-MARNE DEPARTMENTS : SEE AIP SUP 343/19 **AVBL** AT
WWW.SIA.AVIATION-CIVILE.GOUV.FR
F) SFC G) 3300FT AGL

R2633/19

DRONES FLIGHTS OVER CHAUMONT REGION - AIP SUP 279/19:
SUBJECT: CREATION OF 5 TEMPO RESTRICTED AREAS.
THIS AIP SUP IS **AVBL** AT WWW.SIA.AVIATION-CIVILE.GOUV.FR
F) SFC G) FL095

+++++ ROUTE +++++

F0693/20

UT191 SORAP-BAMES **CLOSED** FROM FL295 TO FL500

=====
EXTENDED AREA AROUND DESTINATION
=====

EGTT LONDON FIR/UIR

+++++ FIR/UIR +++++

B1356/20

FARNBOROUGH LOWER AIRSPACE RADAR SERVICE NORTH FREQ 132.8MHZ
CLOSED

B1357/20

FARNBOROUGH LOWER AIRSPACE RADAR SERVICE EAST FREQ 123.225MHZ
CLOSED

B1320/20

COVID-19 INFORMATION. AIRSPACE REGULATION (UTILISATION) TEMPOARY
REVISED OPERATIONAL HR. AR(U) REVISED HR 0900 TO 1500 MON-FRI
BETWEEN 15-26 JUNE 2020. FOR INFO 01293 983880. 2020-06-0183/AS2

N0111/20

MULTIPLE WINDFARM AVIATION LGT **U/S** WI 1NM RADIUS PSN
531521N 0005535E (NORTH EAST OF SKEGNESS, NORTH SEA). HGT 339FT
AMSL. FOR INFO: 07826 943808 OR 07867 654242. 2020-06-0185/AS4

**B1316/20**

COVID-19: INFORMATION

PILOTS REQUIRING A NORWICH LOWER AIRSPACE RADAR SERVICE AND REMAINING OUTSIDE OF CONTROLLED AIRSPACE ARE REQUESTED TO MAKE USE OF THE FREQUENCY MONITORING CODE 7350 WHERE POSSIBLE.

B1314/20

COVID-19: INFORMATION

LEEMING LOWER AIRSPACE RADAR SERVICE AVAILABILITY

JUN 09-11 0830-1630

JUN 12 0800-1530

JUN 15 0530-0545 0830-1630

JUN 16-19 22-26 29-30 JUL 01-03 0830-1630

N0110/20AIR NAV OBST LGT UK0171E898F RTM (HOLME MOSS) SINGLE **U/S**.

PSN 533159.62N 0015129.55W, ELEV 2502FT/HGT 771FT

B1306/20

08 2300-2330, 09-14 2300-2330 0130-0330, 15 0130-0330

THE FIS PROVIDED BY LONDON ACC ON FREQ 124.600 MHZ, 124.750 MHZ AND 125.475 MHZ WILL NOT BE **AVBL**. PILOTS REQUESTING FLIGHT INFORMATION DURING THIS PERIOD MAY CONTACT LONDON CONTROL ON THE NOTIFIED H24 FREQUENCIES IN THE AIP PAGE ENR 2.1

B1305/20

COVID19: CREWS/PASSENGERS REQUIREMENTS. CREWS SHOULD COMPLETE THE ENHANCED GENERAL AIRCRAFT DECLARATION (GAD) PROCESS FOR ALL INTERNATIONAL FLIGHTS INTO SCOTLAND, INCLUDING THE **ACTIVE** REPORTING OF NIL RETURNS. ALL GADS SHOULD BE SENT TO PUBLIC HEALTH SCOTLAND AND SHOULD BE SUBMITTED LOCALLY FOLLOWING LOCAL PLANS. WHERE THERE IS A SUSPECT CASE ON BOARD, LOCAL HEALTH PROTECTION TEAMS SHOULD BE INFORMED PRIOR TO LANDING, AND THEIR INSTRUCTIONS FOLLOWED. FROM 8 JUNE, CREWS ARE REQUIRED TO BRIEF PASSENGERS VIA THE BELOW ANNOUNCEMENT IF LANDING IN SCOTLAND: THE FOLLOWING IS A PUBLIC HEALTH MESSAGE ON BEHALF OF THE UKS PUBLIC HEALTH AGENCIES. THE SYMPTOMS OF CORONAVIRUS ARE A NEW CONTINUOUS COUGH, A HIGH TEMPERATURE OR A LOSS OF, OR CHANGE IN, NORMAL SENSE OF TASTE OR SMELL. IF YOU EXPERIENCE ANY OF THESE SYMPTOMS, HOWEVER MILD, YOU ARE

ADVISED TO MAKE YOURSELF KNOWN TO THE CREW. SIMPLE MEASURES YOU CAN TAKE TO HELP PROTECT YOURSELF AND FAMILY ARE:

1. WASH YOUR HANDS, 2. AVOID TOUCHING YOUR FACE WITH YOUR HANDS, 3. CATCH COUGHS AND SNEEZES IN A TISSUE AND DISPOSE OF IT IMMEDIATELY. BEFORE ENTERING THE UK, YOU MUST COMPLETE A CONTACT **LOCATOR** FORM ONLINE. YOU MUST ALSO SELF-ISOLATE FOR THE FIRST 14 DAYS AFTER YOU ARRIVE, UNLESS YOU ARE IN AN EXEMPT CATEGORY. TO VIEW THE EXEMPTIONS LIST, VISIT GOV.UK. 2020-06-0173

N0108/20AIR NAV OBST LGT UK0230A036F RTM COOPERS WOOD.WROTHAM.TV SINGLE **U/S**

PSN 511914.62N 0001715.85E, ELEV 1305FT / HGT 591FT

**B1291/20**

COVID19: CREWS/PASSENGERS REQUIREMENTS. CREWS SHOULD COMPLETE THE ENHANCED GENERAL AIRCRAFT DECLARATION (GAD) PROCESS FOR ALL INTERNATIONAL FLIGHTS INTO ENGLAND, INCLUDING THE **ACTIVE** REPORTING OF NIL RETURNS. FROM 8 JUNE, CREWS ARE REQUIRED TO BRIEF PASSENGERS VIA THE BELOW ANNOUNCEMENT IF LANDING IN ENGLAND: THE FOLLOWING IS A PUBLIC HEALTH MESSAGE ON BEHALF OF THE UKS PUBLIC HEALTH AGENCIES. THE SYMPTOMS OF CORONAVIRUS ARE A NEW CONTINUOUS COUGH, A HIGH TEMPERATURE OR A LOSS OF, OR CHANGE IN, NORMAL SENSE OF TASTE OR SMELL. IF YOU EXPERIENCE ANY OF THESE SYMPTOMS, HOWEVER MILD, YOU ARE ADVISED TO MAKE YOURSELF KNOWN TO THE CREW. SIMPLE MEASURES YOU CAN TAKE TO HELP PROTECT YOURSELF AND FAMILY ARE: 1. WASH YOUR HANDS, 2. AVOID TOUCHING YOUR FACE WITH YOUR HANDS, 3. CATCH COUGHS AND SNEEZES IN A TISSUE AND DISPOSE OF IT IMMEDIATELY. BEFORE ENTERING THE UK, YOU MUST COMPLETE A CONTACT **LOCATOR** FORM ONLINE. YOU MUST ALSO SELF-ISOLATE FOR THE FIRST 14 DAYS AFTER YOU ARRIVE, UNLESS YOU ARE IN AN EXEMPT CATEGORY. TO VIEW THE EXEMPTIONS LIST, VISIT GOV.UK. 2020-06-0168

B1287/20

COVID-19: INFORMATION
BOURNEMOUTH LOWER AIRSPACE RADAR SERVICE OPERATING HOURS.
MONDAY-FRIDAY 0730-1700

B1262/20

AIRSPACE REGULATION (UTILISATION) OPERATIONS NEW CTC NUMBER.
AIRSPACE REGULATION (UTILISATION) CTC NUMBER AMENDED WITH IMMEDIATE EFFECT TO 01293 983880. HR UNCHANGED FROM 0830-1630 LOCAL. ON EXPIRY OF THIS NOTAM DETAILS WILL BE INCLUDED IN THE UK AIP. 2020-06-0147/AS2

B1261/20

WESTERN RADAR **CLOSED**

B1233/20

1515-1700
SOUTHEND LOWER AIRSPACE RADAR SERVICE **NOT AVBL**

B1247/20

COVID-19: INFORMATION
NEWCASTLE LOWER AIRSPACE RADAR SERVICE AVAILABILITY
MON-FRI 0800-1730
SUN 1600-1730
SAT **NOT AVBL**

B1205/20

YEOVILTON LOWER AIRSPACE RADAR SERVICE AVAILABILITY
01-04 JUN 1100-1600
05 JUN NIL SERVICE
08-11 JUN 1100-1600
12 JUN NIL SERVICE
15-18 JUN 1100-1600
19 JUN NIL SERVICE
22-25 JUN 1100-1600
26 JUN NIL SERVICE
29-30 JUN 1100-1600

YEOVILTON LOWER AIRSPACE RADAR SERVICE MAY NOT BE **AVAILABLE** AT PUBLISHED TIMES DUE TO OPERATIONAL REASONS

B1213/20

COVID-19 INFORMATION:
NEWQUAY LOWER AIRSPACE RADAR SERVICE ONLY **AVAILABLE** MON- FRI
0730-1700

B1210/20

COVID-19 INFORMATION:
EXETER LOWER AIRSPACE RADAR SER OPR HOURS 0800-1600 AND 1900-0200.
NOT AVBL AT WEEKENDS

**B1185/20**

COVID 19 INFORMATION:
PLYMOUTH MILITARY LOWER AIRSPACE RADAR SERVICE UNAVAILABLE

B1159/20

REINSTATE EGLS AND EGNP IN TO GEN 2.4 AFTER BOTH WERE REMOVED
DURING AIRAC 06/2020.
UK AIP GEN 2.4 REFER

N0103/20

OBST WINDFARM MULTIPLE AVIATION LGT **U/S** WI 3NM RADIUS
534841N 0000830E (OFFSHORE GARTON, EAST YORKSHIRE, NORTH SEA). UP
TO 394FT AMSL. FOR INFO CONTACT 07867 654242. 2020-05-0261/AS4

N0104/20

AIR NAV OBST LGT UK0229A072F RTM SINGLE **U/S**.
PSN 515950.79N 0023223.73W, ELEV 1217FT / HGT 545FT

B1149/20

COVID19: CREWS/PASSENGERS REQUIREMENTS.
CREWS ARE REQUIRED TO BRIEF PASSENGERS VIA ANNOUNCEMENT IF LANDING
IN THE UK. THIS IS A PUBLIC HEALTH MESSAGE FROM THE UK PUBLIC
HEALTH AGENCIES. THE SYMPTOMS OF CORONAVIRUS ARE A NEW CONTINUOUS
COUGH WITH OR WITHOUT A HIGH TEMPERATURE AND A LOSS OF, OR CHANGE
IN, NORMAL SENSE OF TASTE OR SMELL. IF YOU EXPERIENCE ANY OF THESE
SYMPTOMS HOWEVER MILD, PLEASE MAKE YOURSELF KNOWN TO THE CABIN
CREW FOR ONWARD REPORTING TO PUBLIC HEALTH AGENCIES AT YOUR
RECEIVING AIRPORT.

SIMPLE MEASURES YOU CAN TAKE TO HELP PROTECT YOURSELF AND FAMILY
ARE:

WASH YOUR HANDS, AVOID TOUCHING YOUR FACE WITH HANDS AND CATCH
COUGHS AND SNEEZES IN A TISSUE AND DISPOSE OF IT IMMEDIATELY. IF
YOU FOLLOW THESE SIMPLE RULES, TOGETHER WE WILL HELP COMBAT THE
SPREAD OF CORONAVIRUS.

FURTHER INFORMATION IS **AVAILABLE** ON THE POSTERS AND LEAFLETS
AVAILABLE IN THE AIRPORT WHEN YOU LAND.

2020-05-0200/AS4

B1133/20

AIC Y016/2020 TEMPORARY **DANGER** AREA (TDA EG D398 A - J) CAERNARFON
TDA COMPLEX - REMOTELY PILOTED AIR SYSTEM(RPAS) OPERATIONS
EXTENDED TO 3 JULY 2020. 2020-01-0097/ AS2

B1115/20

COVID-19 INFORMATION
TIMES AND SERVICE OF VALLEY LOWER AIRSPACE RADAR SERVICE MAY BE
LIMITED DUE TO CONTROLLER WORKLOAD AS A RESULT OF COVID-19
RESTRICTIONS

N0102/20

OBST WINDFARM REPORTED AS INACCURATELY DISPLAYED ON MILITARY
PLANNING CHARTS EST WI 2NM 504707N 0035246W (ITTON, DEVON). EST UP
TO 1000FT AGL/1650FT AMSL. FOR INFO CONTACT 07938 792277. ON
EXPIRY OF THIS NOTAM DETAILS WILL BE INCLUDED IN THE UK AIP ENR
5.4 2020-05-0249/AS4

N0101/20

AIR NAV OBST LGT UK0230A114F RTM ES05 GREAT BROMLEY MOD **U/S**. PSN
515352.90N 0010323.10E. ELEV 473FT/HGT 358FT

**B1107/20**

COVID-19: INFORMATION ACFT OPERATORS ARE ADVISED IN THE EVENT THAT COVID-19 RESTRICTIONS ARE ALTERED WHICH MAY ENABLE MORE GA ACTIVITY THERE WILL LIKELY BE A REDUCED PROVISION OF ATS THROUGHOUT THE UK FIR AS ATS UNITS RECOVER. WHERE ATS IS **AVAILABLE** OUTSIDE OF CONTROLLED AIRSPACE GA OPERATORS SHOULD ANTICIPATE THE PROVISION OF BASIC SERVICE ONLY. TO SUPPORT ATS UNIT RECOVERY, GA FLIGHTS REQUIRING TRANSIT OF AN AIRPORT CTR/CTA ARE REQUESTED TO FILE A FLIGHT PLAN PRIOR TO DEPARTURE. WHEN SUBMITTING A FLIGHT PLAN ACFT OPERATORS SHOULD ENSURE THE FLIGHT PLAN INCLUDES THE RELEVANT CTR/CTA OPERATING AUTHORITY WHEN INCLUDING ADDRESSES. FLIGHT PLANS WILL NOT BE REQUIRED, WHEN OPERATING IN ACCORDANCE WITH AN EXTANT LETTER OF AGREEMENT BETWEEN THE ACFT OPERATOR AND THE AIRPORT CTR/CTA CONTROLLING AUTHORITY, FORAN ACFT EMERGENCY OR DUE TO UNFORESEEN CIRCUMSTANCES. SUBMISSION OF A FLIGHT PLAN DOES NOT REMOVE THE REQUIREMENT TO OBTAIN AN ATC CLEARANCE PRIOR TO ENTERING A CTR/CTA. THESE LIMITATIONS WILL REMAIN IN EFFECT THROUGHOUT THE UK FIR UNTIL ATS UNIT CAPABILITIES HAVE SUFFICIENTLY RECOVERED. THE REMOVAL OF THESE LIMITATIONS WILL BE NOTIFIED BY THE CAA VIA NOTAM. FOR MORE INFO SEE CAA SKYWISE AT SKYWISE.CAA.CO.UK. 2020-05-0235/AS4

N0096/20

AIR NAV OBST LGT UK0171A125F RTM ARFON MAST LFA7 U/S.
PSN 530111.75N 0041624.67W ELEV 2079FT/ HGT 1099FT

N0095/20 VALID: 12-MAY-20 1247 - 12-JUN-20 2359

AIR NAV OBST LGT UK0171W457F TACOLNESTON RADIO TOWER U/S.
PSN 523107.68N 0010819.20E, ELEV 888FT/HGT 679FT

B1079/20

COVID-19: FLIGHT RESTRICTIONS. CARRIERS ARE REQUIRED TO COMPLETE A GENERAL AIRCRAFT DECLARATION (GAD) FOR ALL FLIGHTS COMING INTO THE UK, CONFIRMING THE HEALTH STATUS OF THE FLIGHT INCLUDING THE **ACTIVE** REPORTING OF NIL RETURNS. PUBLIC HEALTH ENGLANDS HEALTH CONTROL UNIT (HCU), BASED AT HEATHROW, WILL CONTINUE TO BE THE CENTRAL CONTACT POINT IN ENGLAND FOR THE ENHANCED GAD PROCESS AND SUPPORT ON PUBLIC HEALTH QUERIES. HCU CAN BE CONTACTED ON +44 (0)2087457209 OR HEATHROW.HCU(AT)PHE.GOV.UK. 2020-05-0201/AS4

B0955/20

OLD SARUM ATZ **WITHDRAWN** WITH IMMEDIATE EFFECT. 2020-01-0257/AS7

B0922/20

COVID-19: INFORMATION
CONINGSBY LOWER AIRSPACE RADAR SERVICE **AVAILABLE**.
MON-THU 0830-1600
FRI 0830-1300

B0908/20

SPECIAL EVENT SSR CODES 6001-6007 ALLOCATED TO AIR SYSTEMS UNDER CONTROL OF QUEEN ELIZABETH CLASS ACFT CARRIER. CTC WITH THE ACFT CARRIER MAY BE ESTABLISHED VIA PLYMOUTH MIL RADAR OR SWANWICK MIL SUPERVISOR. 2020-04-0195/AS4

B0906/20

1:250,000 SHEET 8 ENGLAND SOUTH - EDITION 23 (2019)
- ASTON DOWN GLIDER SITE CONTACT DETAILS- ADD NOTE TO LEGEND: **RWYS** 03/21 AND 09/27 **AVBL** TO POWERED ACFT ONLY IN CONNECTION WITH GLIDING WITH STRICT PPR OR IN EMERGENCY.
- EG D206 PRE-FLIGHT PHONE NUMBERS - CHANGE CONTACT TELEPHONE NUMBER FROM 01234 7744657 TO 01234744658 AND ADD MOBILE NUMBER 07513 786573.- MIDHURST MID **VOR** DECLINATION- CHANGE DECLINATION FROM 0.3W TO 0.8E.- OXFORD EGTK **RWY 11/29 RUNWAY** CLOSURE.
END PART 2 OF 2

**B0906/20**

DUE TO AN A KNOWN ISSUE, AIS ARE UNABLE TO AMEND THE VFR CHART AMENDMENT SERVICE ON THE AIS WEBSITE. THE FOLLOWING AMENDMENTS ARE IN ADDITION TO THOSE ON THE WEBSITE.

1:500,000 NORTHERN ENGLAND AND NORTHERN IRELAND - EDITION 42 (2019) - BELFAST BEL **VOR** DECLINATION - CHANGE DECLINATION FROM 2.8W TO 2.4W.

1:500,000 SOUTHERN ENGLAND AND WALES - EDITION 46 (2020)
- ASTON DOWN GLIDER SITE CONTACT DETAILS ADD NOTE TO LEGEND: **RWYS** 03/21 AND 09/27 **AVBL** TO POWERED ACFT ONLY IN CONNECTION WITH GLIDING WITH STRICT PPR OR IN EMERGENCY.

- EG D206 PRE-FLIGHT PHONE NUMBERS - CHANGE CONTACT TELEPHONE NUMBER FROM 01234 7744657 TO 01234744658 AND ADD MOBILE NUMBER 07513 786573.- MIDHURST MID **VOR** DECLINATION- CHANGE DECLINATION FROM 0.3W TO 0.8E.

1:250,000 SHEET 3 NORTHERN IRELAND - EDITION 11 (2019)
- BELFAST BEL **VOR** DECLINATION - CHANGE DECLINATION FROM 2.8W TO 2.4W.

1:250,000 SHEET 6 ENGLAND EAST - EDITION 14 (2019)
- EG D206 PRE-FLIGHT PHONE NUMBERS - CHANGE CONTACT TELEPHONE NUMBER FROM 01234 7744657 TO 01234744658 AND ADD MOBILE NUMBER 07513 786573.

1:250,000 SHEET 7 THE WEST AND SOUTH WALES - EDITION 12 (2019)
- ASTON DOWN GLIDER SITE CONTACT DETAILS - ADD NOTE TO LEGEND: **RUNWAYS** 03/21 AND 09/27 **AVAILABLE** TO POWERED AIRCRAFT ONLY IN CONNECTION WITH GLIDING WITH STRICT PPR OR IN EMERGENCY.

- OXFORD EGTK **RWY 11/29 RWY** CLOSURE.
END PART 1 OF 2

B0761/20

COVID-19: INFORMATION - ALL AIRCRAFT OPERATING UNDER A RESCUE CALLSIGN WITH THE SUFFIX ALPHA POST NUMBER IDENTIFIER ARE OPERATING WITH FLIGHT PRIORITY CATEGORY ALPHA STATUS. APPROVAL FROM THE UK CIVIL AVIATION AUTHORITY HAS BEEN GRANTED. CAP493 SECTION 1 CHAPTER 4 FLIGHT PRIORITY CATEGORIES REFERS. FOR INFO 01293 768202. 2020-04-0120-AS4

N0072/20

OBST MAST LGT UNSERVICABLE WI 3NM 531039N 0025906E (OFFSHORE, NE COAST OF LOWESTOFT, NORTH SEA). UP TO 338FT AMSL. FOR INFO CONTACT 07919 058708. 2020-02-0184/AS5

B0702/20

COVID-19 INFORMATION: NEW TEMPORARY HOURS FOR ANGLIA RADAR ARE
MON-WED 0600-1700
THU-SUN 0700-1700

OUTWITH STATED HOURS OF OPERATION ANGLIA RADAR WILL BE SUBJECT TO NIGHT FIS PROCEDURES.

B0698/20

COVID-19 INFORMATION. ACFT OPERATORS ARE TO BE AWARE THAT OBSTACLE LIGHTING ACROSS THE UK FIR MIGHT FAIL AND REPAIRS AND/OR MAINTENANCE MAY NOT BE POSSIBLE AND SUCH OBSTACLES MAY BE UNLIT. ALL OPERATORS ARE TO ENSURE KNOWN OBSTACLES AS DEPICTED ON CAA CHARTS AND IN THE UK AIP ARE PLOTTED AND AVOIDED BY A SAFE MARGIN. TEMP OBSTACLES SUCH AS CRANES MAY ALSO BE UNLIT. SFC-6500FT AMSL. 2020-03-0342/AS1



B0676/20

COVID-19 INFORMATION

WHILST THE UK NOTAM OFFICE IS MAINTAINING A 24/7 SERVICE, SPONSORS OF NOTAM ARE REQUESTED TO PROVIDE REASONABLE PROMULGATION NOTICE AND EXPECT SLIGHTLY LONGER PROCESSING TIMES THAN USUAL DUE TO CONTINGENCY MEASURES IN PLACE.

SPONSORS ARE REMINDED THAT ALL NOTAM RELATING TO COVID-19 SHALL START WITH ONE OF THE FOLLOWING HEADINGS IN FIELD E

COVID-19: FLIGHT RESTRICTIONS

COVID-19: PASSENGER RESTRICTIONS

COVID-19: INFORMATION

FURTHER DETAILS CAN BE FOUND VIA THE AIS WEBSITE HOMEPAGE AT WWW.AIS.ORG.UK UNDER THE TAB COVID-19 HARMONISED NOTAM

B0665/20

COVID-19: INFORMATION

USERS OF THE MIL HLS BOOK ARE TO NOTE THAT HOSPITALS ARE PUTTING UP EXTRA FACILITIES CLOSE TO HLS. DOCUMENTED DETAILS REGARDING THESE MAY NOT BE VALID.

B0555/20

SAFETY AND OPERATIONAL DIRECTIVE BOEING 737-8 MAX AND BOEING 737-9 MAX. THE CIVIL AVIATION AUTHORITY IN EXERCISE OF ITS POWERS UNDER ARTICLE 17(1) AND 248 OF THE AIR NAVIGATION ORDER 2016, AND SUBJECT TO, AND IN ACCORDANCE WITH REGULATION (EU) 2018/1139, ARTICLE 70, DIRECTS PILOTS AND OPERATORS OF ANY BOEING 737-8 MAX AND BOEING 737-9 MAX AIRCRAFT WHICH IS REGISTERED IN THE UNITED KINGDOM, NOT TO CONDUCT ANY FLIGHTS INCLUDING FERRY FLIGHTS AFTER 1300 HRS ON 12 MAR 19 OR REGISTERED IN A THIRD COUNTRY, NOT TO CONDUCT ANY FLIGHT IN THE AIRSPACE OF UNITED KINGDOM OF GREAT BRITAIN AND NORTHERN IRELAND AFTER 1300 HRS ON 12 MAR 19. 2019-03-0217-AS6.

N0055/20

MULTIPLE AVIATION LIGHTS U/S WITHIN WINDFARM, AREA BOUNDED BY: 531023N 0010450E - 530856N 0011053E - 530553N 0011252E - 530720N 0010649E - 531023N 0010450E (NORTH SEA CROMER, NORFOLK) HGT 445FT AMSL. 2020-03-0265/AS4

B2242/19

SAFETY AND OPERATIONAL DIRECTIVE BOEING 737-8 MAX AND BOEING 737-9 MAX. THE CIVIL AVIATION AUTHORITY IN EXERCISE OF ITS POWERS UNDER ARTICLE 17(1) AND 248 OF THE AIR NAVIGATION ORDER 2016, AND SUBJECT TO, AND IN ACCORDANCE WITH REGULATION (EU) 2018/1139, ARTICLE 70, DIRECTS PILOTS AND OPERATORS OF ANY BOEING 737-8 MAX AND BOEING 737-9 MAX AIRCRAFT WHICH IS REGISTERED IN THE UNITED KINGDOM, NOT TO CONDUCT ANY FLIGHTS INCLUDING FERRY FLIGHTS AFTER 1300 HRS ON 12 MAR 19 OR REGISTERED IN A THIRD COUNTRY, NOT TO CONDUCT ANY FLIGHT IN THE AIRSPACE OF UNITED KINGDOM OF GREAT BRITAIN AND NORTHERN IRELAND AFTER 1300 HRS ON 12 MAR 19. 2019-03-0217-AS6.

+++++ RESTRICTED AIRSPACE +++++

D0671/20

DANGER AREA EG D026 LULWORTH **ACTIVATED**
F) SFC G) 15000FT AMSL

**H1846/20**

REPORT OF A BREEDING BIRDS IN LOW FLYING AREA 1A WI 1NM RADIUS OF PSN 505408N 0013802W (STONE CROSS PLAIN, HAMPSHIRE). ALL MILITARY AIRCRAFT ARE TO AVOID. MAX HEIGHT 500FT AGL/867FT AMSL. 20/06/007/LFTP
F) SFC G) 867FT AMSL

H1668/20

0900-1700
CAPTIVE UNMANNED HELIUM BALLOON WI 1NM RADIUS 511937N 0001446W (EPSOM, SURREY). MAX HGT 400FT AGL. FOR INFO 07739 989899. 2020-06-0062/AS5
F) SFC G) 650FT AMSL

H1835/20

0700-2000, FLYING OF LARGE MODEL ACFT WI 1NM RADIUS OF 533253N 0014222W, (INGBIRCHWORTH, SOUTH YORKSHIR
FLYING OF LARGE MODEL ACFT WI 1NM RADIUS OF 533253N 0014222W (INGBIRCHWORTH, SOUTH YORKSHIRE). FOR INFO CONTACT 07973 755472. 2020-06-0188/AS2.
F) SFC G) 2700FT AMSL

H1785/20

10-12 0600-0630, 15-17 0600-0630
MET BALLOON RELEASE/S WI AREA BOUNDED BY:
550000N 0002000E - 550000N 0005500E - 544000N 0005500E -
544000N 0002000E - 550000N 0002000E (AREA EAST OF SUNDERLAND, OVER NORTH SEA). ASSOCIATED EQUIPMENT WILL SUBSEQUENTLY DESCEND BY PARACHUTE. OPS CTC: 0207 2189000 EX1170 / 280.850MHZ / 137.350 MHZ / 335.425MHZ / 137.675MHZ. 2020-06-0171/AS5.
F) SFC G) UNL

H1800/20

2000-0030, AIR EXER. MULTIPLE FAST JET ACFT WILL CONDUCT HIGH ENERGY, MANOEUVRES IN SUPPORT OF GROUND OPS WI 5NM RADIUS 535211N 0005007W, (MELBOURNE AD, NORTH YORKSHIR
AIR EXER. MULTIPLE FAST JET ACFT WILL CONDUCT HIGH ENERGY MANOEUVRES IN SUPPORT OF GROUND OPS WI 5NM RADIUS 535211N 0005007W (MELBOURNE AD, NORTH YORKSHIRE). PROFILES MAY INVOLVE DYNAMIC LATERAL AND VERTICAL MANOEUVRING OF AIRCRAFT AT SPEEDS OF UP TO 450 KNOTS IAS. ACFT MAY BE UNABLE TO COMPLY WITH RAC. FOR FURTHER INFO AIC Y056/2017 REFERS. OPS CTC 07493 159227. 2020-06-0175/AS4
F) SFC G) 18000FT AMSL

H1758/20 VALID: 09-JUN-20 1300 - 13-JUN-20 0030

09 1300-1800, 10 1030-1800 1900-0030, 11 12 1300-1800 1900-0030
MIL PARACHUTING AND DROPPING OF HEAVY EQUIPMENT WI 5NM RADIUS 525000N 0004500E (SCULTHORPE AIRFIELD, NORFOLK). ACFT MAY OPR WITHOUT LIGHTS AND CONDUCT TAKE OFF AND LANDINGS AT SCULTHORPE AD. FOR INFO 01638 545012. 2020-06-0165/AS4
F) SFC G) 13000FT AMSL

H1633/20

09-12 0800-2359, 13 0800-1600
AIR EXER. MULTIPLE FAST JET ACFT AND HEL WILL CONDUCT HIGH ENERGY MANOEUVRES IN SUPPORT OF GROUND OPS WI 10NM RADIUS 523053N 0004216E (MUNDFORD, NORFOLK). PROFILES MAY INVOLVE DYNAMIC LATERAL AND VERTICAL MANOEUVRING OF AIRCRAFT AT SPEEDS OF UP TO 450 KNOTS IAS. ACFT MAY BE UNABLE TO COMPLY WITH RAC. FOR FURTHER INFO AIC Y056/2017 REFERS. OPS CTC 259.775 / 275.775 / 07464 739259. 2020-06-0095/AS4 F) 2500FT AMSL G) 18000FT AMSL

H1786/20

0600-1500
UAS OPR WI 1.5NM RADIUS OF 513900N 0032545W (TYLORSTOWN, RHONDDA CYNON TAF) . MAX HGT 400FT AGL. FOR INFO 07730 382188. 2020-06-0174/AS2
F) SFC G) 2000FT AMSL



D0772/20 VALID: 08-JUN-20 0800 - 12-JUN-20 2259
0800-2259

DANGER AREA EG D128 EVERLEIGH **ACTIVE**.

F) SFC G) 20000FT AMSL

D0778/20

MON-THU 0800-1600, FRI 0800-1300

COVID-19: INFORMATION

DANGER AREA EG D118 PEMBREY RANGE, NO-NOTICE RANGE BOOKINGS

WITHDRAWN. A MINIMUM OF 24 HOURS NOTICE IS REQUIRED FOR ALL BOOKINGS. F) SFC G) 12000FT AMSL

D0771/20 VALID: 08-JUN-20 0730 - 12-JUN-20 2259

08-12 0730-2259

DANGER AREA EG D011B WILLSWORTHY **ACTIVATED**

F) SFC G) 4500FT AMSL

H1648/20

0600-2200

CAPTIVE UNMANNED HELIUM BALLOON WI 1NM RADIUS 524817N 0040723W (LLANBEDR, GWYNEDD). MAX HGT 1640FT AGL. FOR INFO 01341 360038. 2020-06-0022/AS5

F) SFC G) 1700FT AMSL

H1677/20

AIR EXER. MULTIPLE FAST JET ACFT WILL CONDUCT HIGH ENERGY MANOEUVRES OVER NORTH SEA TO ACFT CARRIER WI AREA BOUNDED BY:

545800N 0005500W - 551700N 0001400E - 553300N 0013700E -

553100N 0015700E - 543200N 0025500E - 541800N 0030100E -

533800N 0003600E - 544800N 0005500W - 545800N 0005500W (NORTH

SEA). PROFILES MAY INVOLVE DYNAMIC LATERAL AND VERTICAL

MANOEUVRING OF AIRCRAFT AT SPEEDS OF UP TO 450 KNOTS IAS. ACFT MAY

BE UNABLE TO COMPLY WITH RAC. OPS CTC 280.850MHZ / 335.425MHZ /

137.350MHZ / 137.675MHZ / 0207 2189000 EXTENSION 1170.

2020-06-0129/AS3

F) SFC G) 4000FT AMSL

H0554/20

05 12 19 2130-2300

LASER DISPLAY WI 0.5NM 505332N 0004434W (GOODWOOD RACECOURSE, WEST SUSSEX). FOR INFO 07890 609160. 2020-06-0023/AS2

F) SFC G) UNL

H1719/20

UNMANNED CAPTIVE BALLOON IN LOW FLYING AREA 11 WI 1NM RADIUS OF PSN 534400N 0002135W (HULL, YORKSHIRE) MAX HGT 200FT AGL.

20/06/001/LFTP

F) SFC G) 207FT AMSL

H1699/20

SR-SS

FLYING OF LARGE MODEL ACFT WI 1NM RADIUS OF 504927N 0003319W (LITTLEHAMPTON, WEST SUSSEX). MAX HEIGHT 600FT AGL. FOR INFO

CONTACT 07967 399254. 2019-10-0173/AS2.

F) SFC G) 1100FT AMSL

H1700/20

SR-SS

FLYING OF LARGE MODEL ACFT WI 1NM RADIUS OF 505225N 0002637W (FINDON, WEST SUSSEX). MAX HEIGHT 600FT AGL. FOR INFO CONTACT

07967 399254. 2019-10-0171/AS2.

F) SFC G) 1600FT AMSL

**H1670/20**

SS PLUS30 - SR MINUS30

COVID-19 INFORMATION. UNNOTIFIED SEARCHLIGHT AND LASER ACTIVITY. THE CIVIL AVIATION AUTHORITY HAS BECOME AWARE OF THE POSSIBILITY FOR UNNOTIFIED LIGHTING ACTIVITY AS A SIGN OF APPRECIATION TO THE UK HEALTH SERVICE. ACFT OPERATORS ARE TO BE AWARE OF ACTIVITY WHICH MAY OCCUR DURING HOURS OF DARKNESS AND NOT BE NOTIFIED AT INDIVIDUAL LOCATIONS. 2020-04-0077/AS2

F) SFC G) UNL

H1656/20

1630-0600, FLARE FIRING WI 2NM RADIUS 542217N 0014532W

(CATTERICK, NORTH, YORKSHIR

FLARE FIRING WI 2NM RADIUS 542217N 0014532W (CATTERICK, NORTH YORKSHIRE). FLARES WILL DESCEND BY PARACHUTE. FOR INFO 07624

909374. 2020-06-0126/AS5

F) SFC G) 3000FT AMSL

H1537/20

MON-FRI 0700-1700, UAS OPR EXTENDED VISUAL LINE OF SIGHT WI 2NM RADIUS OF, 521044N 0002955W (CLAPHAM, BEDFORDSHIR

UAS OPR EXTENDED VISUAL LINE OF SIGHT WI 2NM RADIUS OF

521044N 0002955W (CLAPHAM, BEDFORDSHIRE). MAX HGT 1000FT AGL.

FOR INFO 07801 368609. 2020-06-0094/AS2

F) SFC G) 1300FT AMSL

H1594/20

SR-SS, UNMANNED CAPTIVE BALLOON IN LOW FLYING AREA 6 WI 1NM RADIUS OF PSN, 521434N 0000638W (PAPWORTH EVERARD, CAMBRIDGESHIR

UNMANNED CAPTIVE BALLOON IN LOW FLYING AREA 6 WI 1NM RADIUS OF PSN 521434N 0000638W (PAPWORTH EVERARD, CAMBRIDGESHIRE) MAX HEIGHT

198FT AGL. 20/05/016/LFTP

F) SFC G) 378FT AMSL

H1654/20

KITE FLYING WI 0.25NM RADIUS 533228N 0021917W (WHITEFIELD, BURY LANCASHIRE). MAX HGT 500FT AGL. FOR INFO 07768 621722.

2020-06-0093/AS7

F) SFC G) 900FT AMSL

H1598/20

UNMANNED CAPTIVE BALLOON IN LOW FLYING AREA 7 WI 1NM RADIUS OF PSN 513154N 0033442W (BRIDGEND, SOUTH WALES) MAX HEIGHT 198FT AGL.

20/05/022/LFTP

F) SFC G) 432FT AMSL

H1593/20

UNMANNED CAPTIVE BALLOON IN LOW FLYING AREA 2 WI 1NM RADIUS OF PSN 513342N 0014758W (SWINDON, WILTSHIRE) MAX HEIGHT 198FT AGL.

20/05/017/LFTP

F) SFC G) 535FT AMSL

H1597/20

UNMANNED CAPTIVE BALLOON IN LOW FLYING AREA 8 AND THE

LIVERPOOL/MANCHESTER AVOIDANCE AREA WI 1NM RADIUS OF PSN

531547N 0025253W (ELLESMERE PORT, SOUTH WIRRAL) MAX HEIGHT 198FT AGL. 20/05/021/LFTP

F) SFC G) 260FT AMSL

H1595/20

SR - SS

UNMANNED CAPTIVE BALLOON IN LOW FLYING AREA 18 WI 1NM RADIUS OF PSN

510811N 0005238E (ASHFORD, KENT) MAX HEIGHT 198FT AGL.

20/05/018/LFTP

F) SFC G) 326FT AMSL

**H1606/20**

SR - SS

UNMANNED CAPTIVE BALLOON IN LOW FLYING AREA 8 WI 1NM RADIUS OF PSN
530623N 0011840W (SOUTH NORMANTON, DERBY) MAX HEIGHT 198FT AGL.
20/05/024/LFTP

F) SFC G) 628FT AMSL

H1607/20

UNMANNED CAPTIVE BALLOON IN LOW FLYING AREA 11 WI 1NM RADIUS OF
PSN

535518N 0010443W (YORK, YORKSHIRE) MAX HEIGHT 198FT AGL.

20/05/023/LFTP

F) SFC G) 236FT AMSL

H1551/20

0700-1900, INTENSE GLIDING ACTIVITY WI 2NM 513304N 0010608W
(CHILTERN PARK, AD, OXFORDSHIR

INTENSE GLIDING ACTIVITY WI 2NM 513304N 0010608W (CHILTERN PARK
AD, OXFORDSHIRE). FOR INFO 134.030MHZ OR 07970 465918.

2020-05-0277/AS3

F) SFC G) 4500FT AMSL

V0020/20

AIRSPACE SECURITY WARNINGS ISSUED BY THE DEPARTMENT FOR TRANSPORT
IN RESPONSE TO HAZARDOUS SITUATIONS WITHIN THE TERRITORY AND/OR
AIRSPACE OF AFGHANISTAN, EGYPT, IRAN, IRAQ, KENYA, LIBYA, MALI,
NORTH KOREA, PAKISTAN, SOMALIA, SOUTH SUDAN, SYRIA, UP TO 200NM
OUTSIDE THE DAMASCUS FIR, UKRAINE AND YEMEN. ALL OPERATORS ARE TO
REFER TO THE TABLE IN UK AIP AT ENR 1.1 SECTION 1.4 FOR FURTHER
DETAILS. FOR INFORMATION CONTACT UK DEPARTMENT FOR TRANSPORT +44
(0)207 944 6322 OR +44 (0)207 944 5999 OUT OF HOURS.

2018-03-0229-AS1

F) SFC G) UNL

D0670/20**DANGER** AREA EG D015 BOVINGTON **ACTIVATED**

F) SFC G) 3600FT AMSL

H1520/20

SR MINUS30-SS PLUS30, FLYING OF LARGE MODEL ACFT WI 0.5NM RADIUS
515905N 0000955W (E OF, BALDOCK, HERTFORDSHIR

FLYING OF LARGE MODEL ACFT WI 0.5NM RADIUS 515905N 0000955W (E OF
BALDOCK, HERTFORDSHIRE). FOR INFO 07710 924721. 2020-04-0191/AS2.

F) SFC G) 2000FT AMSL

H1500/20

0800-2100, FLYING OF LARGE MODEL ACFT WI 0.5NM RADIUS OF 530217N
0004501W, (CLAYPOLE, LINCOLNSHIR

FLYING OF LARGE MODEL ACFT WI 0.5NM RADIUS OF 530217N 0004501W
(CLAYPOLE, LINCOLNSHIRE). FOR INFO CONTACT 07977 804310.

2020-05-0255/AS2.

F) SFC G) 1600FT AMSL

H1491/20

0800-1600, CIVIL AIRCRAFT NOTIFICATION PROCEDURE - PARAMOTORING
ACTIVITY IN, LOW FLYING AREA 9 WILL TAKE PLACE WI 2NM RADIUS OF
PSN 530237N, 0022602W, (SHAVINGTON, CHESHIR

CIVIL AIRCRAFT NOTIFICATION PROCEDURE - PARAMOTORING ACTIVITY IN
LOW FLYING AREA 9 WILL TAKE PLACE WI 2NM RADIUS OF PSN 530237N
0022602W, (SHAVINGTON, CHESHIRE). MAX HEIGHT 1000FT AGL. CTC
07811345567.

20/05/035/LFBC

F) SFC G) 1300FT AMSL



H1480/20

MON-SAT 0800-2000, SUN 0900-1600, FLYING OF LARGE MODEL ACFT WI 0.5NM RADIUS OF 534828N 0025641W, (WEETON, LANCASHIR FLYING OF LARGE MODEL ACFT WI 0.5NM RADIUS OF 534828N 0025641W (WEETON, LANCASHIRE). FOR INFO CONTACT 07591 561535 OR 07906 541357. 2020-05-0215/AS2.
F) SFC G) 1700FT AMSL

H1475/20

0700-2200, FLYING OF LARGE MODEL ACFT WI 0.5NM RADIUS OF 531318N 0001720W, (BARDNEY, LINCOLNSHIR FLYING OF LARGE MODEL ACFT WI 0.5NM RADIUS OF 531318N 0001720W (BARDNEY, LINCOLNSHIRE). FOR INFO CONTACT 07397 268321 OR 07450 707636. 2020-05-0238/AS2.
F) SFC G) 1300FT AMSL

H1366/20

SR-SS, UNMANNED CAPTIVE BALLOON IN LOW FLYING AREA 4 WI 1NM RADIUS OF PSN, 520425N 0012036W (BANBURY, OXFORDSHIR UNMANNED CAPTIVE BALLOON IN LOW FLYING AREA 4 WI 1NM RADIUS OF PSN 520425N 0012036W (BANBURY, OXFORDSHIRE) MAX HEIGHT 200FT AGL. 20/05/004/LFTP
F) SFC G) 533FT AMSL

H1248/20

0800-2000, FLYING OF LARGE MODEL ACFT WI 1NM RADIUS OF 522928N 0010016W, (LAUGHTON, LEICESTERSHIR FLYING OF LARGE MODEL ACFT WI 1NM RADIUS OF 522928N 0010016W (LAUGHTON, LEICESTERSHIRE). FOR INFO CONTACT 07824 862575. 2020-05-0102/AS2.
F) SFC G) 2000FT AMSL

H1296/20

E BAND HIGH INTENSITY RADIO TRANSMISSION AREA (HIRTA) IN LOW FLYING AREA 11 AT PSN 533737N 0005607E, (NORTH SEA) RADIUS 1NM. MAX HEIGHT 547FT AGL. 20/04/023/LFTP

SAFE DISTANCES

CIVILIAN ACFT	0.0814NM	221AGL
MIL ACFT SUSCEPTIBILITY		
VERY LOW	0.0675NM	179AGL
LOW	0.0966NM	267AGL
MEDIUM	0.1213NM	342AGL
HIGH	0.1887NM	547AGL
PULSE LOW	0.0581NM	150AGL
PULSE MEDIUM	0.0623NM	163AGL
PULSE HIGH	0.0705NM	188AGL

F) SFC G) 547FT AMSL

H1297/20

E BAND HIGH INTENSITY RADIO TRANSMISSION AREA (HIRTA) IN LOW FLYING AREA 11 AT PSN 535325N 0014248E, (NORTH SEA) RADIUS 1NM. MAX HEIGHT 547FT AGL. 20/04/024/LFTP

SAFE DISTANCES

CIVILIAN ACFT	0.0814NM	221AGL
MIL ACFT SUSCEPTIBILITY		
VERY LOW	0.0675NM	179AGL
LOW	0.0966NM	267AGL
MEDIUM	0.1213NM	342AGL
HIGH	0.1887NM	547AGL
PULSE LOW	0.0581NM	150AGL
PULSE MEDIUM	0.0623NM	163AGL
PULSE HIGH	0.0705NM	188AGL

F) SFC G) 547FT AMSL

**H1125/20**

SR-SS

KITE FLYING FOR FALCONRY PURPOSES AT VARIOUS POSITIONS WI 0.5NM RADIUS 530842N 0012941W (HOLESTONE MOOR, NEAR ASHOVER).
LARGE BIRDS OF PREY FLYING TO/FROM THE KITE. FOR INFO, TEL 07860 331351. 2020-01-0200/AS7.

F) SFC G) 2000FT AMSL

H1262/20

0900-1700, UNMANNED CAPTIVE BALLOON IN LOW FLYING AREA 11 WI, 1NM RADIUS OF PSN 534353N 0002224W (KINGSTON-UPON-HULL, EAST, YORKSHIR UNMANNED CAPTIVE BALLOON IN LOW FLYING AREA 11 WI
1NM RADIUS OF PSN 534353N 0002224W (KINGSTON-UPON-HULL, EAST YORKSHIRE) MAX HEIGHT 200FT AGL. 20/04/019/LFTP

F) SFC G) 207FT AMSL

B0657/20

NAVIGATION WARNINGS, PROHIBITED, RESTRICTED AND **DANGER** AREAS FOR THE FOLLOWING **DANGER** AREAS CHANGE DACS AND DAAIS AS FOLLOWS EG D201 A/B/C/D/F/G/H/J AND EG D202 A/B/C/D

DACS: ABERPORTH RADAR ON 119.650 MHZ / 244.575 MHZ, OR WEST WALES RADAR ON 127.090 MHZ.

DAAIS: WEST WALES INFORMATION ON 122.150 MHZ

ENR 5.1 REFERS

F) SFC G) UNL

H1250/20

THU 1900-2100, LASER DISPLAY WI 1NM 520020N 0003903W (WOBURN SANDS,, BUCKINGSHAMSHIR

LASER DISPLAY WI 1NM 520020N 0003903W (WOBURN SANDS, BUCKINGSHAMSHIRE). FOR INFO 07572 117415. 2020-04-0197/AS2

F) SFC G) UNL

H1247/20

SR MINUS30-SS PLUS30, FLYING OF LARGE MODEL ACFT WI 0.5NM RADIUS 514259N 0001541W (E OF, LONDON COLNEY, HERTFORDSHIR

FLYING OF LARGE MODEL ACFT WI 0.5NM RADIUS 514259N 0001541W (E OF LONDON COLNEY, HERTFORDSHIRE). FOR INFO, 07710 924721.

2020-04-0193/AS2.

F) SFC G) 2000FT AMSL

H1243/20

SR MINUS30-SS PLUS30

FLYING OF LARGE MODEL ACFT WI 0.5NM RADIUS 525523N 0005743E (BINHAM, NORFOLK). FOR INFO, 07710 924721. 2020-04-0192/AS2.

F) SFC G) 1700FT AMSL

H1146/20

SR-SS, FLYING OF LARGE MODEL ACFT WI 1NM RADIUS OF 510717N 0021048W, (MONKTON DEVERILL, WILTSHIR

FLYING OF LARGE MODEL ACFT WI 1NM RADIUS OF 510717N 0021048W (MONKTON DEVERILL, WILTSHIRE). FOR INFO CONTACT 07962 013388.

2020-01-0180/AS2.

F) SFC G) 2200FT AMSL

H1216/20

SR-SS, UAS OPR EXTENDED VISUAL LINE OF SIGHT WI 0.5NM RADIUS OF 510636N, 0020224W (CHILMARK, WILTSHIR

UAS OPR EXTENDED VISUAL LINE OF SIGHT WI 0.5NM RADIUS OF 510636N 0020224W (CHILMARK, WILTSHIRE) MAX HGT 1000FT AGL. FOR INFO 01722 744946. 2020-04-0172/AS2

F) SFC G) 1700FT AMSL

H0685/20

SR MINUS30-SS PLUS30

FLYING OF LARGE MODEL ACFT WI 0.5NM RADIUS OF PSN 521126N 0002447W (WILDEN, BEDFORD). FOR INFO 07876 200320. 2020-04-0039/AS2.

F) SFC G) 1400FT AMSL



H0687/20

SR MINUS30-SS PLUS30
FLYING OF LARGE MODEL ACFT WI 0.5NM RADIUS 521200N 0002132W
(COLESDEN, BEDFORD). FOR INFO 07876 200320. 2020-04-0040/AS2.
F) SFC G) 1400FT AMSL

H1160/20

E BAND HIGH INTENSITY RADIO TRANSMISSION AREA (HIRTA) IN LOW
FLYING AREA THAMES VALLEY AVOIDANCE AREA AT PSN 513050N 0000148E,
(NEWHAM, EAST LONDON)RADIUS 0.5NM. MAX HEIGHT 217FT AGL.
20/04/008/LFTP
SAFE DISTANCES
CIVILIAN ACFT NO HAZARD
MIL ACFT SUSCEPTIBILITY
VERY LOW NO HAZARD
LOW NO HAZARD
MEDIUM 0.0354NM 113FT AGL
HIGH 0.0655NM 217FT AGL
F) SFC G) 227FT AMSL

H1153/20

SR-SS, FLYING OF LARGE MODEL ACFT WI 0.5NM RADIUS OF 522928N
0010016W, (BUNKERS HILL, LEICESTERSHIR
FLYING OF LARGE MODEL ACFT WI 0.5NM RADIUS OF 522928N 0010016W
(BUNKERS HILL, LEICESTERSHIRE). FOR INFO 07515 694779.
2020-04-0144/AS2.
F) SFC G) 2000FT AMSL

H1027/20

SR-SS
UNMANNED CAPTIVE BALLOON IN LOW FLYING AREA THAMES VALLEY
AVOIDANCE
AREA WI 1NM RADIUS OF PSN 513122N 0000437W (HACKNEY, LONDON) MAX
HEIGHT 200FT AGL. 20/03/042/LFTP
F) SFC G) 246FT AMSL

H1010/20

0700-1700, FLYING OF LARGE MODEL ACFT WI 1NM RADIUS OF 513400N
0013000W, (SPARSHOT FIRS, OXFORDSHIR
FLYING OF LARGE MODEL ACFT WI 1NM RADIUS OF 513400N 0013000W
(SPARSHOT FIRS, OXFORDSHIRE). FOR INFO CONTACT 07454 733211.
2020-04-0063/AS2.
F) SFC G) 2300FT AMSL

H1029/20

SR-SS, UNMANNED CAPTIVE BALLOON IN LOW FLYING AREA 8 AND THE,
LIVERPOOL/MANCHESTER AVOIDANCE AREA WI 1NM RADIUS OF PSN, 532157N
0030401W (PRENTON, MERSEYSID
UNMANNED CAPTIVE BALLOON IN LOW FLYING AREA 8 AND THE
LIVERPOOL/MANCHESTER AVOIDANCE AREA WI 1NM RADIUS OF PSN
532157N 0030401W (PRENTON, MERSEYSIDE) MAX HEIGHT 150FT AGL.
20/03/040/LFTP
F) SFC G) 216FT AMSL

H1026/20

SR-SS, UNMANNED CAPTIVE BALLOON IN LOW FLYING AREA 1B WI 1NM
RADIUS OF, PSN, 510113N 0004427W (ALDERSHOT, HAMPSHIR
UNMANNED CAPTIVE BALLOON IN LOW FLYING AREA 1B WI 1NM RADIUS OF
PSN
510113N 0004427W (ALDERSHOT, HAMPSHIRE) MAX HEIGHT 200FT AGL.
20/03/041/LFTP
F) SFC G) 690FT AMSL



D0396/20

COVID-19 INFORMATION

EG D207 HOLBEACH AWR. RANGE OPEN FOR BOOKED TRAFFIC ONLY. ALL BOOKINGS FOR THE FOLLOWING DAY/NIGHT MUST BE RECEIVED BY 1600L. BOOKINGS FOR MONDAYS, MUST BE RECEIVED BY 1100L ON THE PRECEDING FRIDAY. RANGE CONTACT: HLB-RANGE(A)MOD.GOV.UK OR 01406 550364. F) SFC G) 23000FT AMSL

=====
EXTENDED AREA AROUND DESTINATION ALTERNATE AIRPORT(S)
=====

EGTT LONDON FIR/UIR

Please see section EXTENDED AREA AROUND DESTINATION

=====
AREA ENROUTE DEPARTURE - DESTINATION
=====

EGTT LONDON FIR/UIR

Please see section EXTENDED AREA AROUND DESTINATION



[Company NOTAM]

=====
CREW ALERT
=====

SB007/14

SUBJECT: AUTO COST INDEXES
WHEN PLANNING A COST INDEX, 2 OPTIONS ARE AVAILABLE. PILOTS MAY EITHER SELECT A SPECIFIC COST INDEX NUMBER FROM THE LIST, OR THEY MAY SELECT "AUTO". WHEN PLANNING AN "AUTO" COST INDEX, THE SYSTEM WILL REFERENCE THE "TIME ENROUTE" OPTION AND ATTEMPT TO CHOOSE A COST INDEX WHICH CLOSELY MATCHES THIS VALUE. NOTE THAT THE "TIME ENROUTE" OPTION IS MEANT AS A GATE TO GATE TIME (AS INDICATED ON AN AIRLINE'S FLIGHT SCHEDULE, FOR EXAMPLE). IF A "TIME ENROUTE" OF 2:30 IS SELECTED, THE SYSTEM WILL SUBTRACT THE TAXI TIMES FROM THIS VALUE TO DETERMINE THE SCHEDULED AIR TIME. IT WILL THEN DETERMINE AND USE THE COST INDEX WHICH MATCHES THIS AIR TIME.

SB003/13

SUBJECT: FLIGHT RELEASE UNITS
ALL FLIGHT CREW: PLEASE PAY SPECIAL ATTENTION TO THE UNITS SELECTION WHEN GENERATING A FLIGHT PLAN. FAILURE TO IDENTIFY THE CORRECT UNITS WHEN REFUELING PRIOR TO FLIGHT CAN RESULT IN DEPARTING WITH INSUFFICIENT FUEL AND/OR AN ERRONEOUS PAYLOAD.

=====
CREW BULLETIN
=====

NIL

===== END OF LIDO-NOTAM-BULLETIN =====

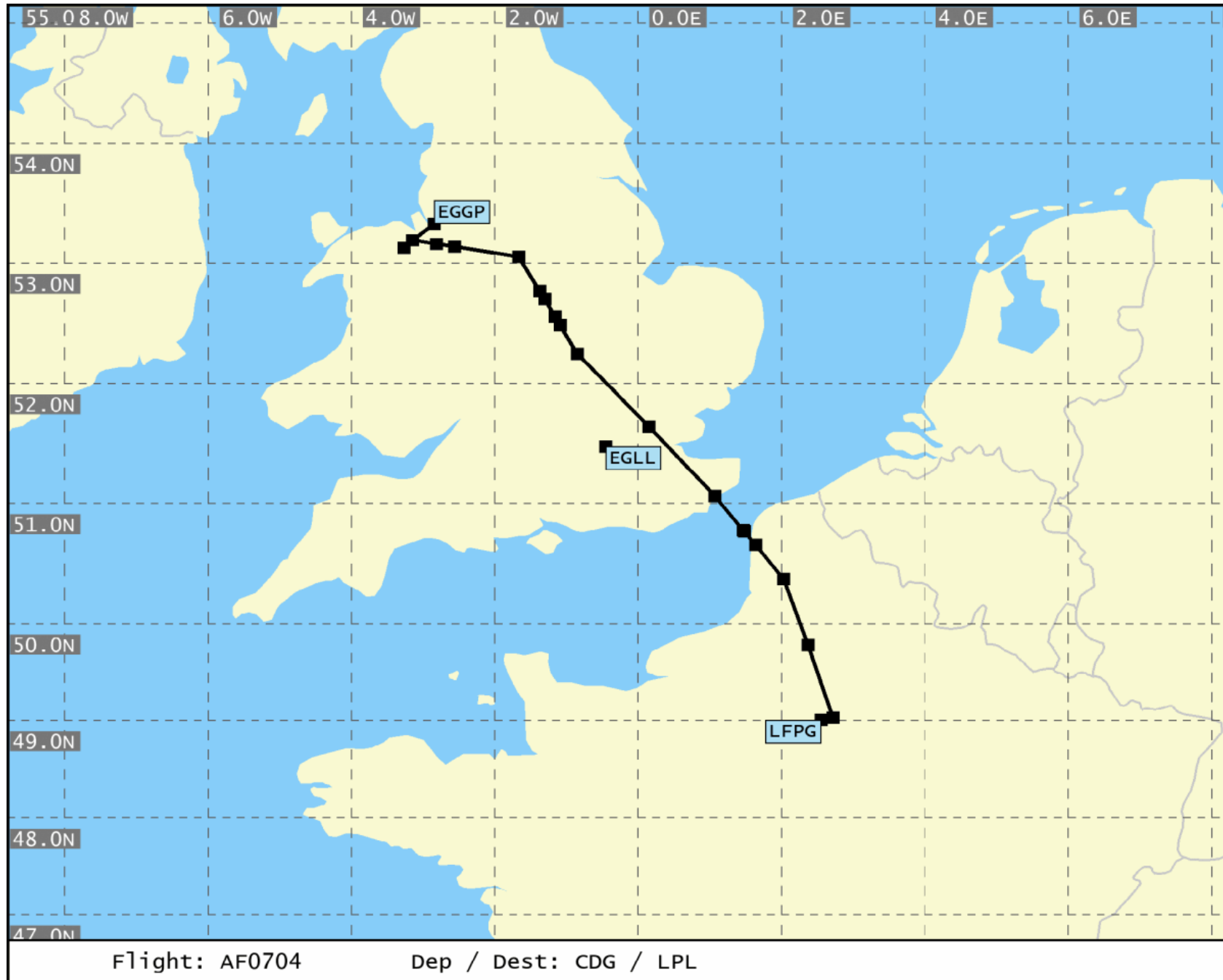

- Not for real world navigation -

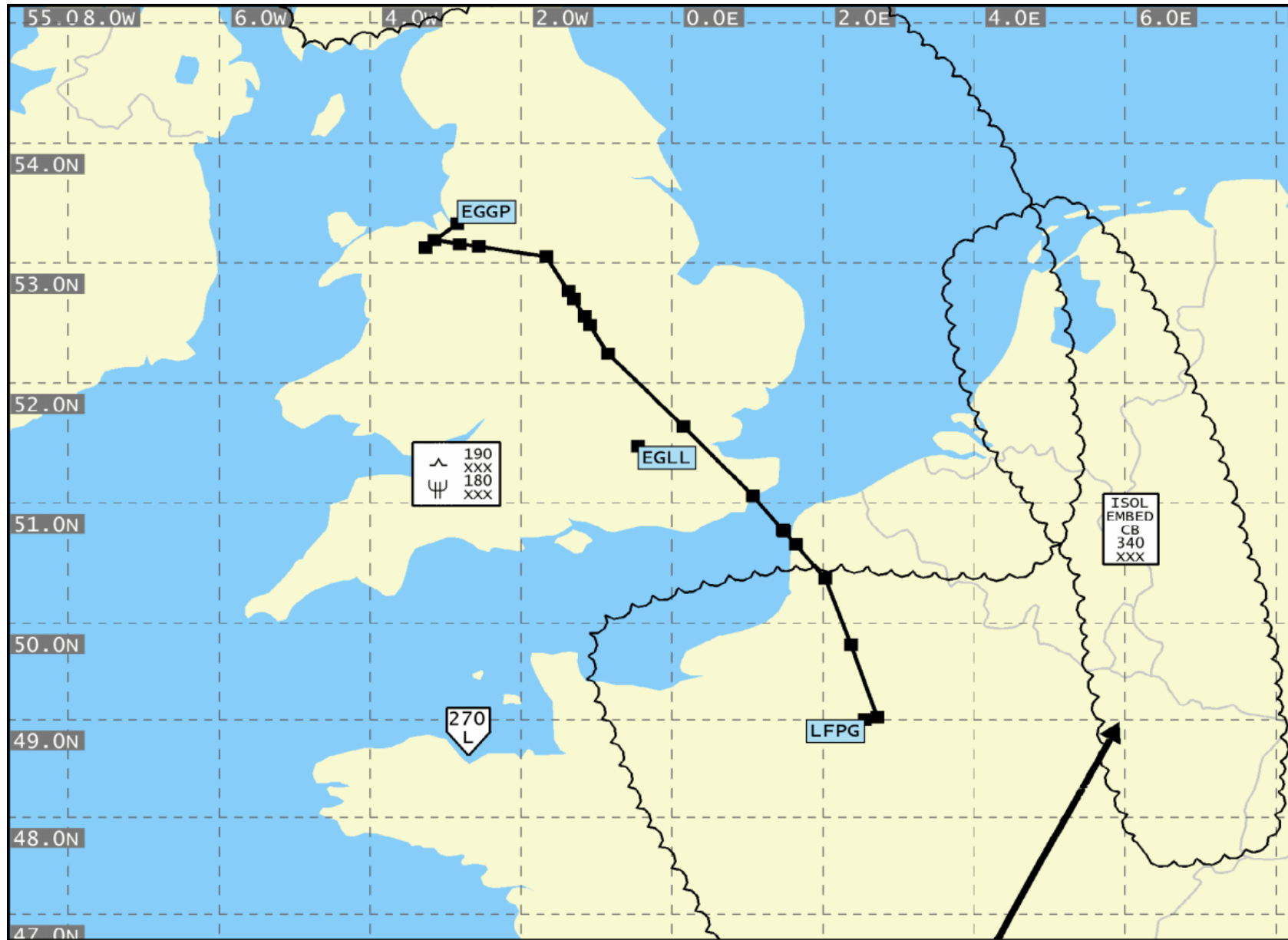

SIG WX FL 100-450 WASHINGTON
 VALID 00 UTC ON 13.Jun.2020

Flight: AF0704 Dep / Dest: CDG / LPL

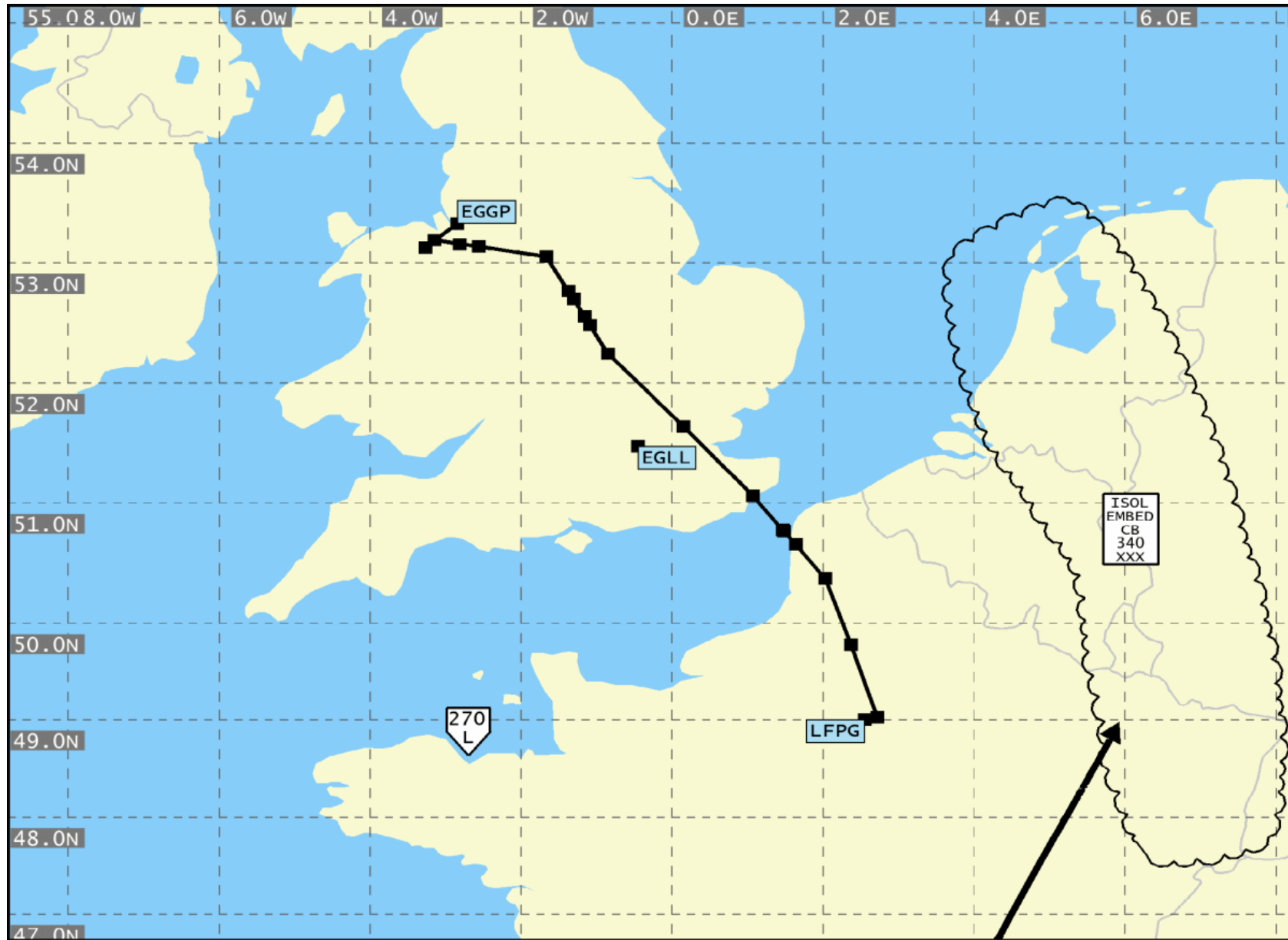

SIG WX FL 250-630 WASHINGTON
 VALID 00 UTC ON 13.Jun.2020

Flight: AF0704

Dep / Dest: CDG / LPL

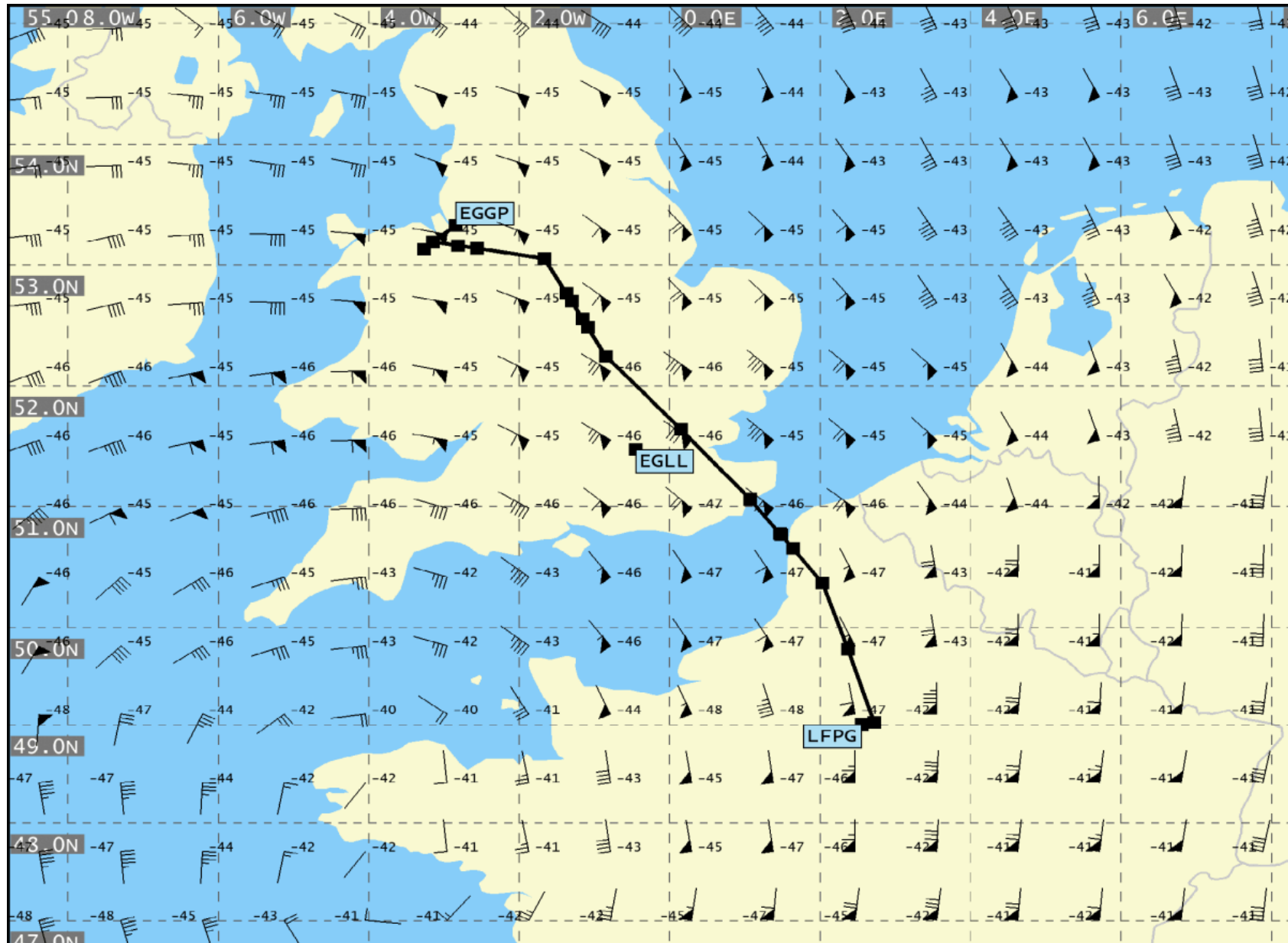

UAD VALID 00 UTC ON 13.Jun.2020 06h FL 300

Flight: AF0704

Dep / Dest: CDG / LPL

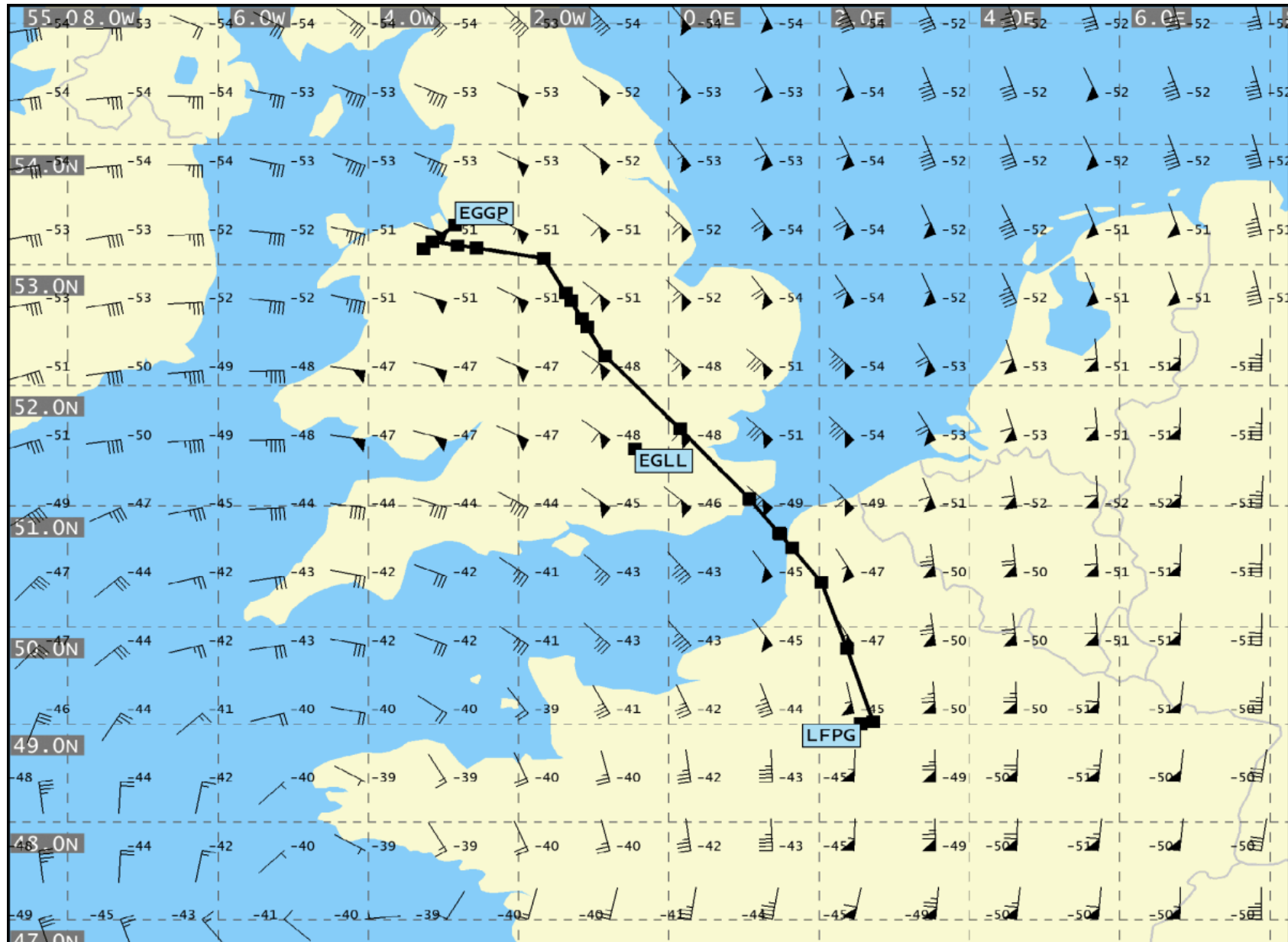

UAD VALID 00 UTC ON 13.Jun.2020 06h FL 340

Flight: AF704

Dep / Dest: CDG / LPL

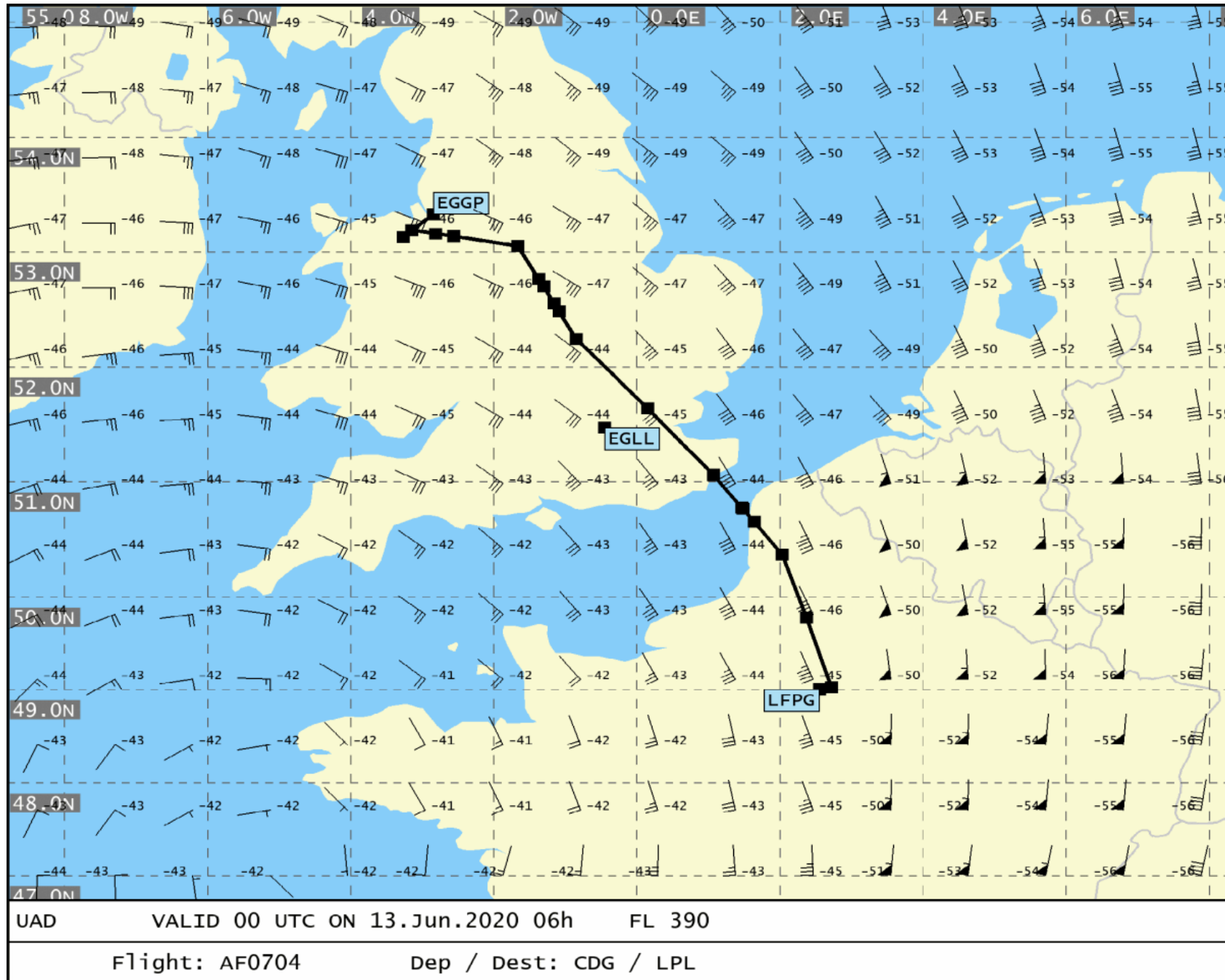

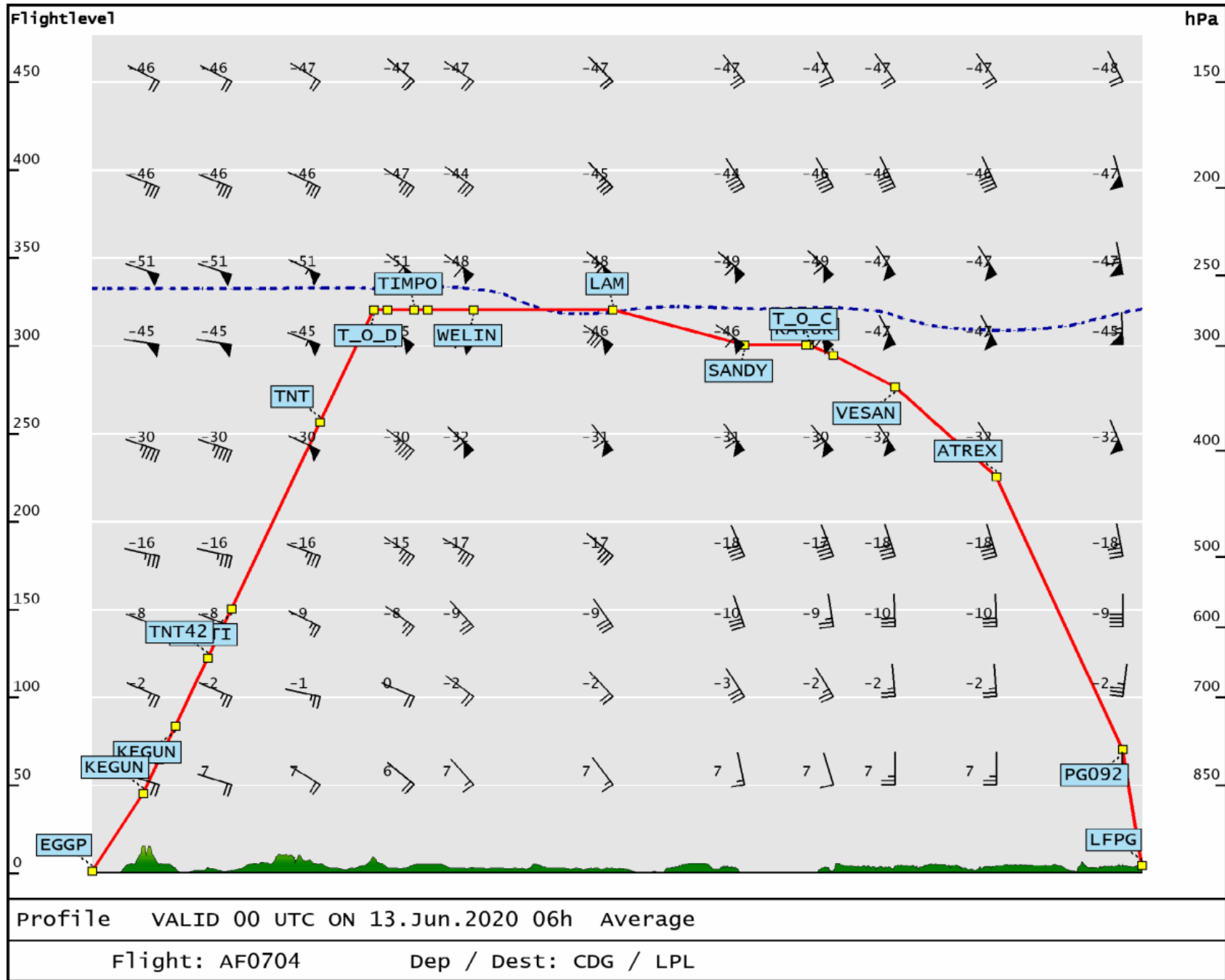



End of Document: Total Number of Pages: 46